

State of Ohio
Muskingum County
Salem Township
Twp. 2, Range 6
Section 4

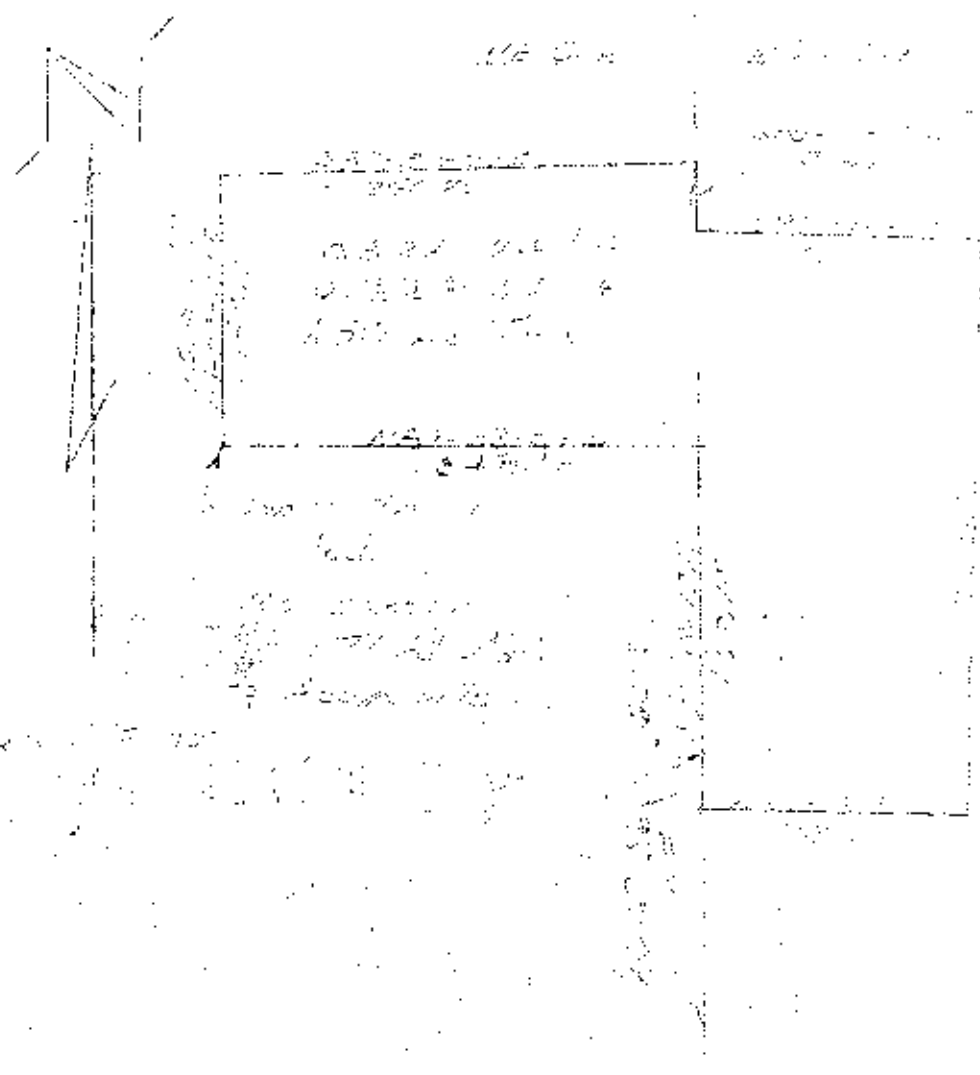

September 6, 1979

Situated in the State of Ohio, Muskingum County, Salem Township, Twp. 2, Range 6, being part of the north west and north east quarter of Section 4, and more particularly described as follows:

Beginning at the north west corner of Lot No. 38 of Cones Third Addition to Adamsville; thence along the east line of a 16.5 foot alley north 01 degrees 02 minutes 38 seconds east 143.14 feet to an iron pin (set); thence leaving said east line south 89 degrees 33 minutes 59 seconds east 246.70 feet to an iron pin (set) on the half section line thence with said half section line south 00 degrees 19 minutes 17 seconds west 34.63 feet to an iron pin (set); thence leaving said half section line south 87 degrees 13 minutes 31 seconds east 147.77 feet to an iron pin (set); thence south 2 degrees 12 minutes 51 seconds west 301.83 feet to an iron pin (set); thence north 7 degrees 02 minutes 30 seconds west 137.61 feet to an iron pin (set) on the half section line and on the east line of a 60.00 foot street; thence with said line north 00 degrees 19 minutes 17 seconds east 193.21 feet to an iron pin (set) on the north line of Cones Third Addition; thence leaving said half section line and with said north line north 89 degrees 33 minutes 59 seconds west 249.46 feet to the place of beginning containing a total of 1.001 acres more or less. There being 0.813 acres in the north west quarter and 0.900 acres in the north east quarter of Section 4.

Read Reference Vol. 230 Pg. 268 and Vol 288 pg. 506.

This description written September 6 1979 by Raymond M. Roberts Registered Surveyor No. 5803.

**OFFICE COPY
NOT RECORDABLE**

Raymond M. Roberts
Sept 6 1979