

13.05 acres for
Jeff and Beth Watson

located in the state of Ohio, county of Licking, township of 13.05

Being more particularly described in a certain deed to said Township, Licking, Ohio, in favor of the United States, bearing date and recorded in Book 20, page 2, Parcel 11 of publicly owned lands owned by and May 12, 1934, Sarabough and recorded in Book 200, page 10 of the Licking County deed book as provided and described as follows:

Commencing at the southwest corner of the southeast corner of Section 11, thence S 71° 00' 00" W the base of bearing and this description is a line of 200 feet from a single observation along the south line of said lot 1, a distance of 200 feet to an iron pin set in the center of Sarabough Road at the true point of beginning for the following described parcel, thence S 71° 00' 00" W the center line of said road to the south line of the parcel to be surveyed, a distance of 421.08 feet to an iron pin set on the southern side of an old road bed and passing through an iron pin set at 101.00 feet; thence S 10° 00' 00" W 229.12 feet to an iron pin set; thence S 89° 07' 54" E 256.67 feet to an iron pin set in the center of aforesaid Sarabough Road and passing through an iron pin set at 344.67 feet; thence S 13° 51' 37" E along the center of said road 74.90 feet to an iron pin set at the intersection of said Sarabough Road and Baker Road at the northwest corner of a 16.72 acre parcel owned by Clyde Watson, Book 212, Page 7, thence S 34° 06' 30" E along said Sarabough Road and the west line of said Watson parcel to 216.80 feet to the true place of beginning containing three and ninety five hundredths (3.095) acres.

Part of Auditors Parcel No. 56-56-30-01-06-000

Subject to an existing field drive across the southeast corner of the above described parcel and subject to all legal right of ways and easements on record.

This description was written October 11, 1993 by Richard M. Graves, Registered Surveyor No. 5772

**OFFICE COPY
NOT RECORDABLE.**

Approved by:
R. S. Smith
10-14-93

N

BASE OF BEARINGS IS STATE PLANE GRID FROM A SOLAR OBSERVATION

- STONE PD.
- 5/8" x 30" IRON PIN SET (CAPPED)
- 5/8" x 10" I.P. SET IN ROAD

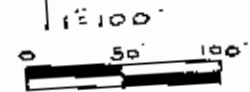

REFERENCE LIST

- VOL. 517, P. 59
- VOL. 522, P. 730
- VOL. 467, P. 682
- VOL. 437, P. 475
- VOL. 467, P. 440
- VOL. 512, P. 670

U.S.G.S. OTSEGO QUAD.
 AERIAL PHOTO 1"=400'
 TAX MAP 56-30
 SALEM TWP.

87.19
 3.10

 79.04

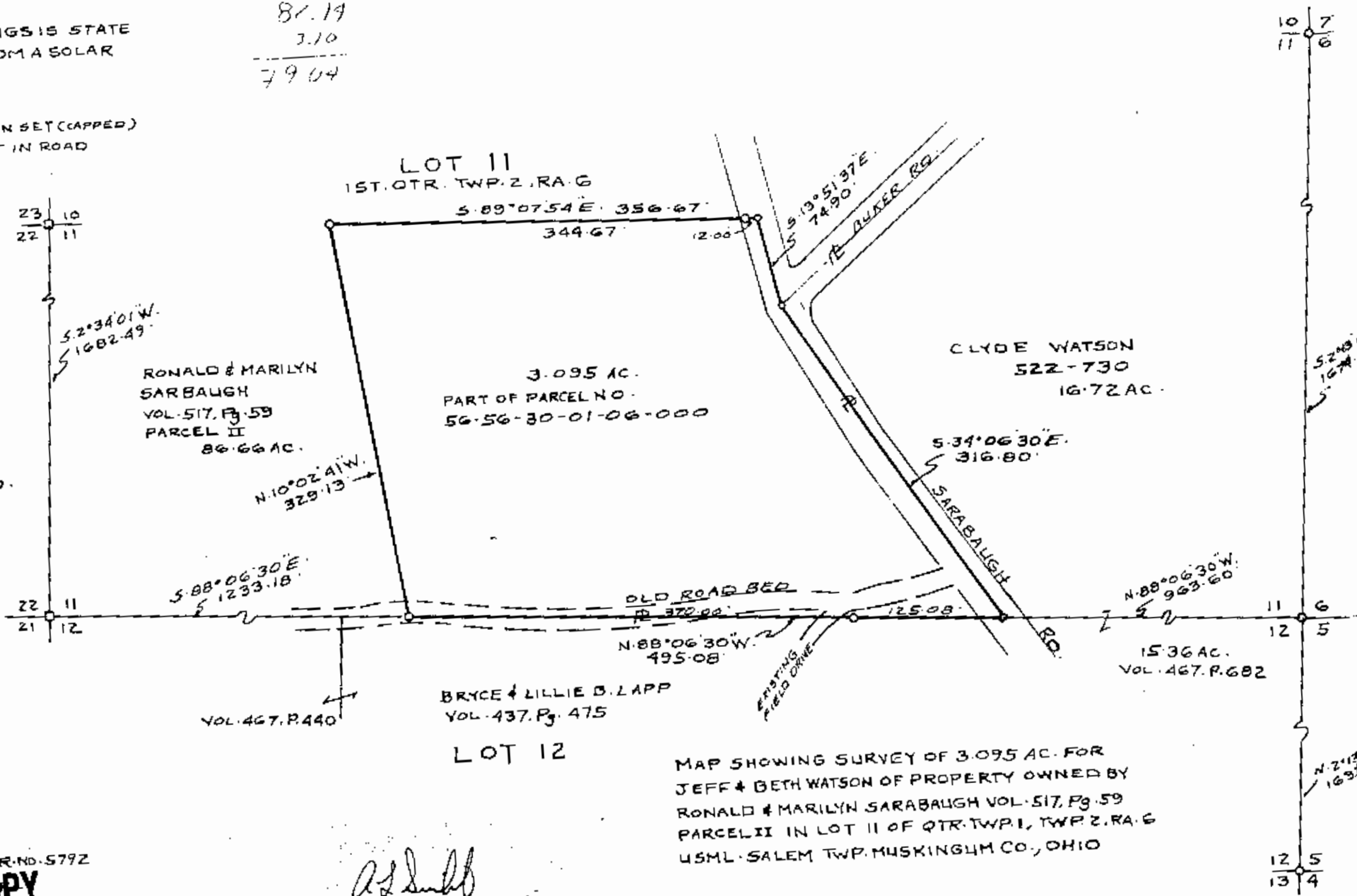

MAP SHOWING SURVEY OF 3.095 AC. FOR JEFF & BETH WATSON OF PROPERTY OWNED BY RONALD & MARILYN SARABAUGH VOL. 517, P. 59 PARCEL II IN LOT 11 OF QTR. TWP. 1, TWP. 2, RA. 6 USML. SALEM TWP. MUSKINGUM CO., OHIO

RICHARD MAX GRAYES
 REGISTERED SURVEYOR NO. 5792
 2925 X...

**OFFICE COPY
 NOT RECORDABLE**

Richard Max Graves
 10-14-93