

PARCEL #2

Being all the prior deed reference Volume 1053, Page 469
 Parcels #1, #2, #3, #4, and Parcel #6 within Section #6 of said
 county's deed records, also being all of Muskingum County
 Auditor's Parcel Numbers 56-56-40-06-02-000, 56-56-40-06-03-000,
 56-56-40-06-04-000, 56-56-40-06-05-000, 56-56-40-06-07-000, &
 56-56-40-06-08-000, and more particularly described as follows;

- Beginning at an iron pin (set) at the Northwest corner of the
 Northeast Quarter of said Section #6;
- #1- thence along the North line of said Section #6 S 87 48 04 E
 1628.64 feet to an iron pin (found) at the Northwest corner
 of the D Merriam property as described in deed reference
 Volume 1029, Page 471, from which (by deed) the Northeast
 corner of said Section #6 bears N 87 48 04 E 997.53 feet;
 - #2- thence along the West line of said Merriam property
 S 05 08 12 E 2645.11 feet to an iron pin (found) at the
 Southwest corner of said Merriam property, also being on the
 South line of the Northeast Quarter of said Section #6, from
 which (by deed) the Southeast corner of said Northeast Quarter
 of Section #6 bears for reference N 87 48 04 E 673.55 feet;
 - #3- thence along the South lines of the Northeast and Northwest
 Quarters of said Section #6 N 87 48 04 W 3265.70 feet to
 an iron pin (set) at the Southwest corner of the East Half,
 of the Northwest Quarter, of said Section #6;
 - #4- thence along the West line of the East Half, of the Northwest
 Quarter, of said Section #6 N 01 53 55 E 2623.49 feet to
 an iron pin (set) at the Northwest corner of the East Half,
 of the Northwest Quarter, of said Section #6, from which a
 wood post (found) at the Northwest corner of said Section #6
 bears for reference N 87 48 04 W 1313.08 feet;
 - #5- thence along the North line of said Section #6 S 87 48 04 E
 1313.08 feet to the place of beginning containing 186.925 acres.

The bearings within the description are based on State Plane
 Coordinate Grid derived from a Solar Observation (Local Hour Angle
 Method). Bearings are shown in a format of Degrees, Minutes, and
 Seconds. Iron pins (set) are 5/8" rebar with identification caps
 (C.R.Harkness R.S.6885).

This description was written by Charles R. Harkness Registered
 Surveyor #6885 from an actual survey completed on June 11, 1992,
 in accordance with Chapter 4733-37 of the Administrative Code, and
 is intended to be used for the legal transfer of the property
 described and does not intend to describe all or any easements of
 record, nor encroachments unless otherwise indicated.

DESCRIPTION APPROVED
 FOR AUDITOR'S TRANSFER

BY J L Hamby
 6-18-92

OFFICE COPY
 NOT RECORDED
 Charles R. Harkness #6885

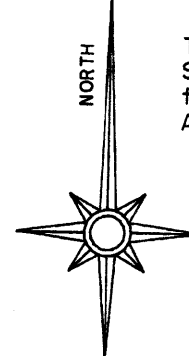

The bearings on this plat are based on State Plane Coordinate Grid derived from a Solar Observation (Local Hour Angle Method).

0 400 800 1200
GRAPHIC SCALE - FEET

- LEGEND
- STONE (FOUND) WITH X
 - CONCRETE MONUMENT (FOUND)
 - AXLE (FOUND)
 - IRON PIPE (FOUND)
 - IRON PIN (FOUND)
 - RAILROAD SPIKE (FOUND)
 - PK NAIL (FOUND)
 - POINT
 - IRON PIN (SET) 5/8" REBAR WITH IDENTIFICATION CAP (C.R. HARKNESS R.S. 6885)

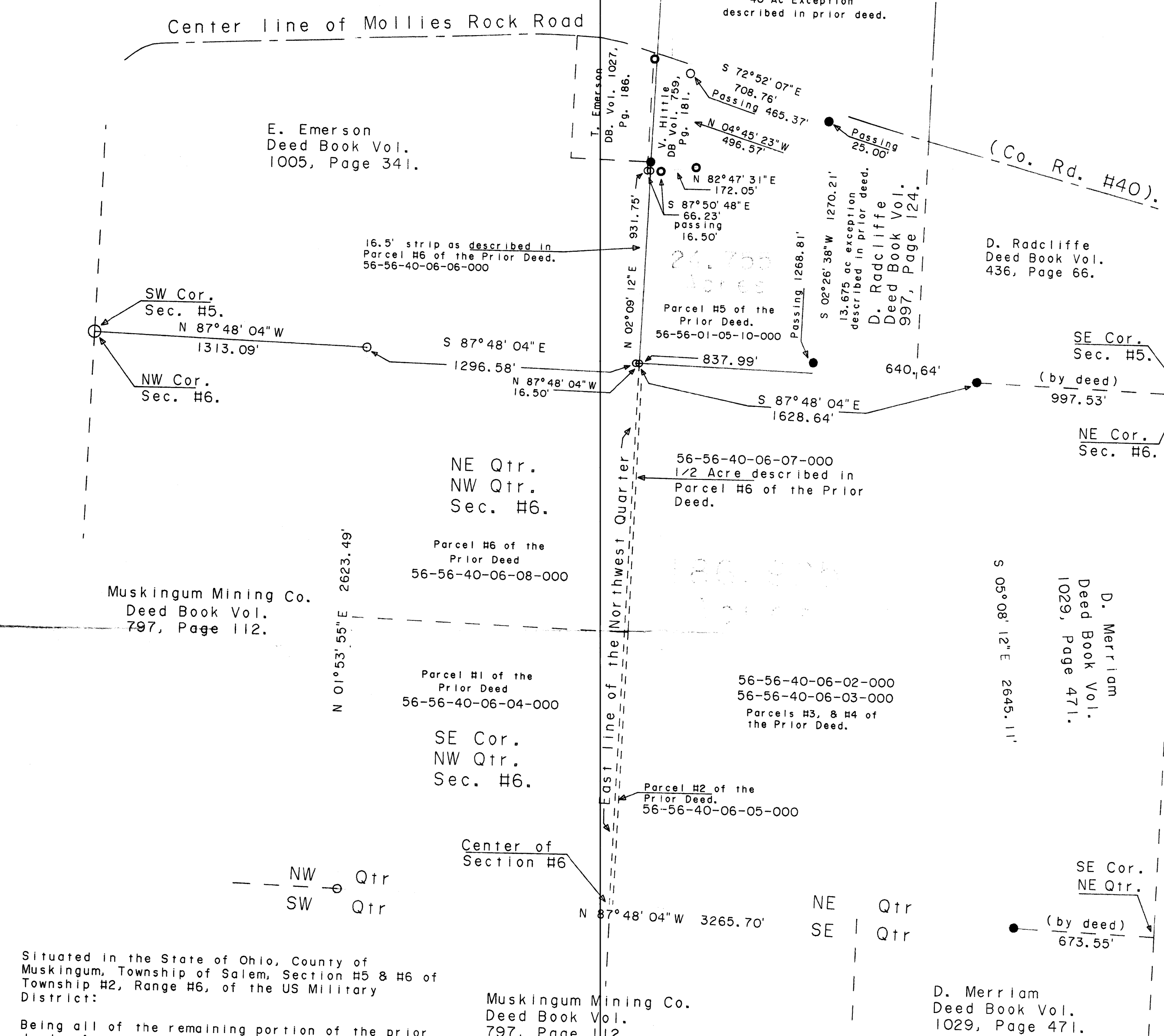

Situated in the State of Ohio, County of Muskingum, Township of Salem, Section H5 & H6 of Township H2, Range H6, of the US Military District:

Being all of the remaining portion of the prior deed reference Volume 1053, Page 469 of said county's deed records, also being all of Muskingum County Auditor's Parcel Numbers - H56-56-01-05-10-000 in Section H5, H56-56-40-05-02-000 in Section H6, H56-56-40-05-03-000 in Section H6, H56-56-40-05-04-000 in Section H6, H56-56-40-05-05-000 in Section H6, H56-56-40-05-06-000 in Section H5 not H6, H56-56-40-05-07-000 in Section H6, H56-56-40-05-08-000 in Section H6

Muskingum Mining Co. Deed Book Vol. 797, Page 112.

SURVEYOR NOTES & REFERENCES:

References not shown are as follows - USGS Topo Quad Map Adamsville, Muskingum County Tax Maps & Aerials of the area. Survey of a 2.022 acre parcel "Hittle" by W. J. Biedenbach RS H5718 on 6-21-1977. County Tax Plat 1915, was used to identify the location of 0.5 acre parcels described in Parcel H2 and H6 of the prior deed reference. Note H1 - No Gap or Overlap is indicated by deed lines along the Quarter Section line in Section H5. Monuments found were projected over to the line as indicated on said Biedenbach survey and Hittle deed.

This plat was prepared by C. R. Harkness Surveying & Mapping Inc. in accordance with Chapter 4733-37 of the Administrative Code, from an actual survey and is intended to be used for the legal transfer of the property shown and does not intend to show all or any easements of record, nor encroachments unless otherwise indicated.

OFFICE COPY
NOT RECORDABLE
C.R. HARKNESS SURVEYING & MAPPING INC. H6885

SURVEY FOR:
Walter Best et al
Mollies Rock Road
Adamsville, Ohio 43802
SECTION: H5 & H6 TOWNSHIP: H2 RANGE: H6
TWP. Salem COUNTY Muskingum STATE OHIO
Survey Date: 6-12-92 Draw date 6-15-92 By: CRH
C. R. HARKNESS SURVEYING & MAPPING INC.
788 DRYDEN ROAD
Zanesville, Ohio 43701 Phone (614) 454-6367
Job Number: Drawing/Sheet No. Plat H01
H455