

DESCRIPTION FOR CONVEYANCE
PARCEL NUMBER 56-56-50-01-42-000 (PART)

BEING A PART OF LOT NUMBER 32 IN THE FIRST QUARTER OF TOWNSHIP 2, RANGE 6, IN THE UNITED STATES MILITARY LANDS, SALEM TOWNSHIP, MUSKINGUM COUNTY, OHIO AND BEING FURTHER DESCRIBED AS FOLLOWS:

COMMENCING AT AN EXISTING IRON PIN (3/4 INCH ID PIPE) MARKING THE SOUTHEAST CORNER OF A TRACT CONVEYED BY DEED VOLUME 696 PAGE 234 OF THE MUSKINGUM COUNTY DEED RECORDS AND THE WEST LINE OF COUNTY ROAD NUMBER 18; THENCE NORTH 89 DEGREES 16 MINUTES 10 SECONDS EAST 1468.51 FEET (BY DEED) ALONG COUNTY ROAD NUMBER 357 TO THE NORTHWEST CORNER OF LOT NUMBER 32; THENCE NORTH 89 DEGREES 16 MINUTES 12 SECONDS EAST 602.88 FEET ALONG SAID COUNTY ROAD TO AN IRON PIN SET, SAID IRON PIN BEING THE PLACE OF BEGINNING OF THE TRACT HEREIN INTENDED TO BE DESCRIBED; THENCE NORTH 89 DEGREES 16 MINUTES 12 SECONDS EAST 574.73 FEET ALONG SAID COUNTY ROAD TO A POINT; THENCE SOUTH 09 DEGREES 37 MINUTES 50 SECONDS WEST 382.17 FEET TO AN IRON PIN SET, PASSING AN IRON PIN SET AT 7.15 FEET; THENCE NORTH 49 DEGREES 53 MINUTES 40 SECONDS WEST 273.65 FEET TO AN IRON PIN SET; THENCE NORTH 57 DEGREES 20 MINUTES 45 SECONDS WEST 358.03 FEET TO THE PLACE OF BEGINNING.

CONTAINING 2.334 MORE OR LESS ACRES, SUBJECT TO ALL LEGAL ROAD RIGHT-OF-WAY AND ALL APPLICABLE EASEMENTS.

ALL IRON PINS ARE 5/8 INCH X 30 INCH REBAR WITH PLASTIC IDENTIFICATION CAPS.

I HEREBY CERTIFY TO THE BEST OF MY KNOWLEDGE AND BELIEF THIS SURVEY AND DESCRIPTION TO BE CORRECT AS SURVEYED BY ME, THIS 5TH DAY OF MAY 1987.

W. J. Biedenbach
OFFICE COPY
NOT RECORDABLE
W. J. BIEDENBACH
REGISTERED SURVEYOR 5713

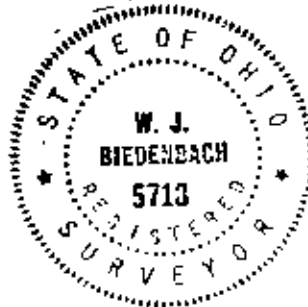

D2621 MITCHELL

DESCRIPTION APPROVED
FOR AUDITOR'S TRANSFER

BY *J. J. Nault*
6-8-87

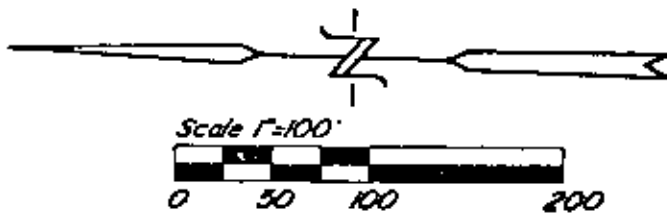

Iron pin set
 (3/4" x 30" rebar w/ plastic id. cap)

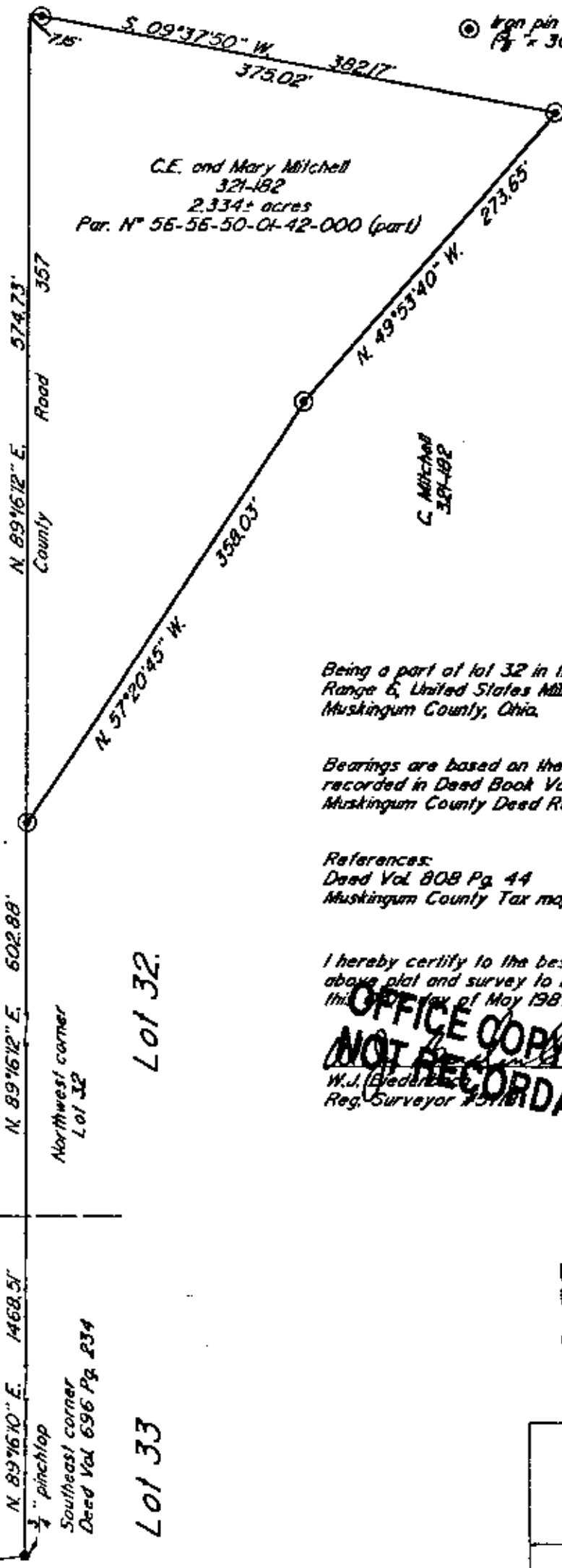

Dorothy L. Houston
 868-223
 98.34 ac.

N 89°16'12" E. 574.73'
 Road
 County

C. Mitchell
 321-182

L01 31

L01 32.

L01 34

L01 33

Being a part of lot 32 in the first Quarter of Township 2, Range 6, United States Military Lands, Salem Township, Muskingum County, Ohio.

Bearings are based on the survey of 2.60 acres as recorded in Deed Book Vol. 808 Page 44 of the Muskingum County Deed Records.

References:
 Deed Vol. 808 Pg. 44
 Muskingum County Tax map

I hereby certify to the best of my knowledge and belief the above plat and survey to be correct as surveyed by me, this 5th day of May 1987.

OFFICE COPY NOT RECORDABLE
 W.J. Biedenbach
 Reg. Surveyor 5718

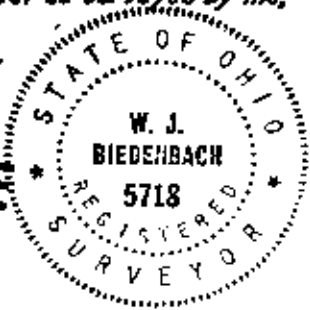

DESCRIPTION APPROVED FOR AUDITOR'S TRANSFER

BY J. Y. Nangle
 6-8-87

W. J. BIEDENBACH & ASSOC.
 Surveying & Mapping
 3120 Lisa Ln. Zanesville, Ohio 43701
 (614) 453-4850

Drawn by AB	Date 5-4-87
Scale 1"=100'	Checked by MB
Job No 2621	Mitchell