

56-50-08-14-001  
7565 KNISELY RR

Rod Paisley 10 Ac.

Situated in the State Of Ohio, County Of Muskingum, Township of Salem:

Being a part of the Southwest Quarter of Section Eight (8), Township two (2), Range Six (6) in the United States Military Lands and part of property now owned by James C. Darner and Recorded in Deed Book 965, Page 34 of the Muskingum County Deed Records bounded and described as follows:

Commencing at an iron pin found at the northwest corner of said southwest ~~corner~~<sup>quarter</sup> of section 8; thence S 1 46 40 W (the base of bearings for this description is state plane grid from a solar observation) along the west line of said quarter 1303.02 feet to an iron pin set at the southwest corner of the grantors property herein; thence S 87 42 10 E along the grantors south line and the north line of property owned by Ruth and Richard Knicely (Vol. 576, Pg. 3) a distance of 696.17 feet to an iron pin set at the true place of beginning for the following described property; thence N 5 58 20 E 814.59 feet to an iron pin set; thence S 89 54 27 E 517.13 feet to a railroad spike set in the center of Knicely Road and passing through an iron pin set at 499.13 feet; thence S 10 57 37 E along the center of said road 105.19 feet to a railroad spike set, said spike bears N 34 38 17 E 38.13 feet from an iron pin set; thence S 8 39 53 W along the center of a 16.50 foot right of way (Vol. 576, Pg. 3) 734.93 feet to an iron pin set on the south line of said grantors property; thence N 97 42 10 W along the south line of the grantors property and the north line of the aforesaid Ruth and Richard Knicely Property 511.79 feet to the true place of beginning and passing through an iron pin set at 15.00 feet containing ten and no hundredths acres.

Part of Auditors Parcel No 56-56-50-08-14-000.

Subject to all legal right of ways and easements on record.

The above described property is also, subject to and has the use of a 16.50 foot right of way as described in Volume 576, Page 3 and Volume 121, Page 319 along the east line of the above described property from Knicely Road to the grantors south property line.

This description was written December 5, 1991 by Richard Max Graves Registered Surveyor No. 5792.

DESCRIPTION APPROVED  
FOR AUDITORS TRANSFER

BY

*R. L. Graves*  
12-8-94

OFFICE COPY  
NOT RECORDABLE

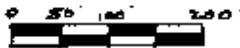
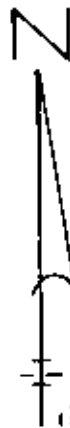

BASE OF BEARINGS IS  
STATE PLANE GRID FROM (SOUTH ZONE)  
AN OBSERVATION OF THE SUN

- CAPPED IRON PIN FD.
- 7/8" X 30" IRON PIN SET (CAPPED)
- RAILROAD SPIKE SET
- STONE FOUND

REFERENCE LIST

- VOL. 965, P. 34
- VOL. 1061, P. 335
- VOL. 576, P. 3
- VOL. 1090, P. 28
- VOL. 1088, P. 425
- VOL. 121, P. 319
- E.R. DONAKER SURVEY #7142
- SALEM TAX MAP 56-50
- AERIAL PHOTO 1:400
- USGS - OTSEGO QUAD.

MAP SHOWING SURVEY OF 10 AC.  
FOR ROD PAISLEY OF LAND  
OWNED BY JAMES C. DARNER  
VOL. 965, P. 34 IN THE S.W. QTR.  
OF HALF SEC. 8 TWP. 2, RA. 6  
UNITED STATES MILITARY LANDS  
SALEM TWP. MUSKINGUM  
COUNTY, OHIO

RICHARD MAX GRAVES  
REGISTERED SURVEYOR #5792  
2925 KENLO WOODS DR.  
NASHPORT, OHIO 43830  
DE

**OFFICE COPY  
NOT RECORDABLE**

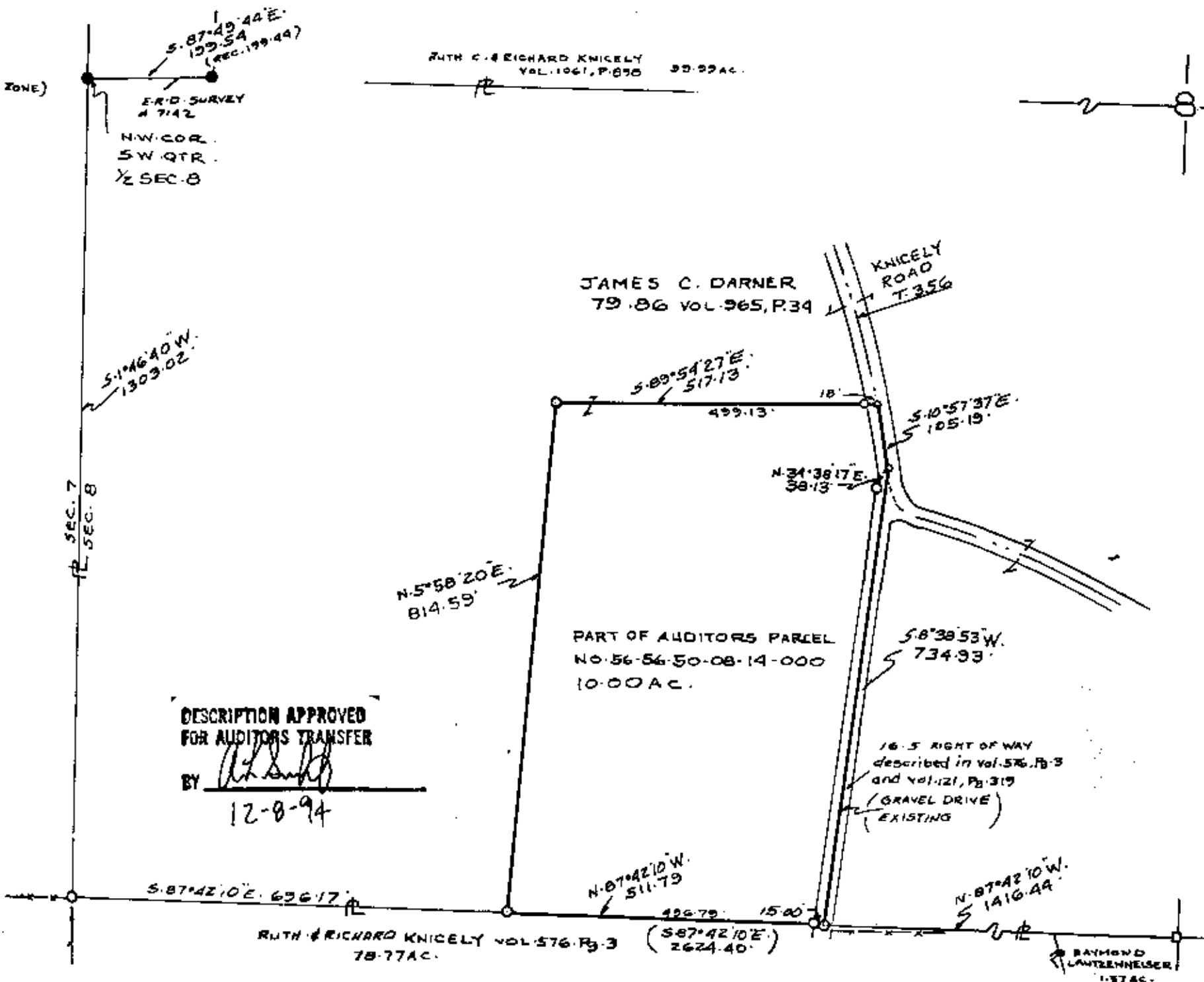

DESCRIPTION APPROVED  
FOR AUDITORS TRANSFER

BY *[Signature]*  
12-8-94