

Map you can keep this

56-50-12-06
7130 Young Rd
56-80-19-03 PS

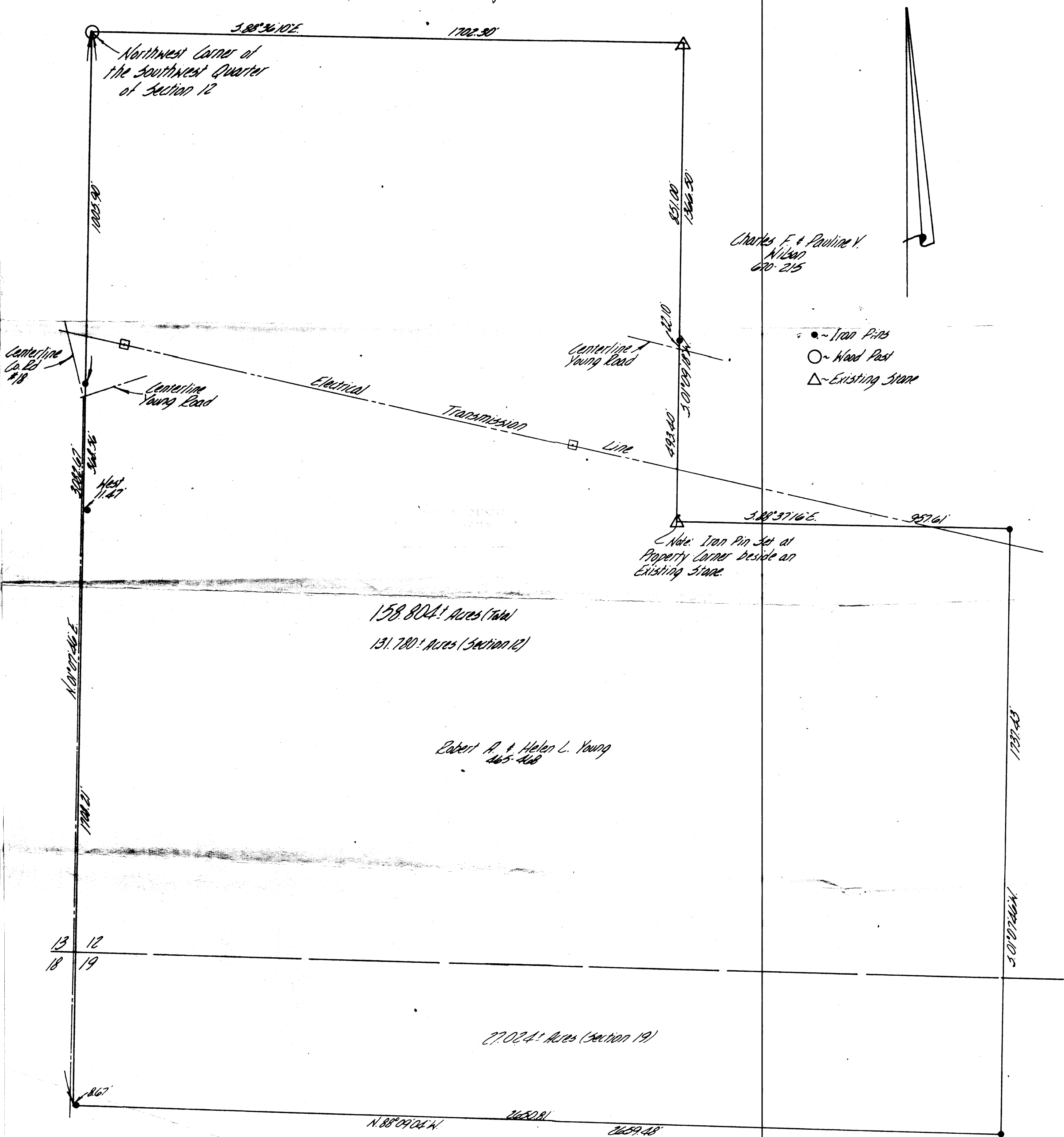

Being a part of the Southwest Quarter of Section 12 and a part of the Northwest Quarter of Section 19, Township two, Range six, Salem Township, Muskingum County, Ohio and being further described as follows:

Beginning at a point marked by a wood corner post at the Northwest corner of the Southwest quarter of Section 12; thence South 88 degrees 38 minutes 19 seconds East 1702.50 feet along the North Line of the said Southwest quarter of Section 12, to a point marked by an existing stone, said point being the Northwest corner of a 59.93 more or less acre tract as recorded in deed book Volume 379 at page 215; thence South 01 degrees 07 minutes 19 seconds West 1366.50 feet to a point marked by an iron pin set at an existing stone, passing a point marked by an iron pin at 851.00 feet; thence South 88 degrees 37 minutes 16 seconds East 957.61 feet to a point marked by an iron pin on the East Line of the said Southwest quarter of Section 12; thence South 01 degrees 07 minutes 19 seconds West 1357.45 feet along the East Line of said Southwest quarter of Section 12 and the East Line of the Northwest Quarter of Section 19 to a point marked by an iron pin; thence North 83 degrees 05 minutes 04 seconds West 2650.48 feet to a point, passing a point marked by an iron pin at 2650.48 feet; thence North 01 degrees 07 minutes 19 seconds East 5382.67 feet along the East Line of the said Northwest Quarter of Section 19 and the said Southwest quarter of Section 12 to the place of beginning, passing a point at 11.21 feet which point being West 11.47 feet from a point marked by an iron pin, also passing a point marked by an iron pin at 1079.77 feet.

Containing 158.804 more or less acres (total), 131.780 more or less acres in the Southwest quarter of Section 12 and 27.024 more or less acres in the Northwest quarter of Section 19, being subject to all legal road right-of-ways and all easements of record.

I hereby certify the above plat, description and survey to be correct as prepared by me, this 19th day of September 1979.

- ~ Iron Pins
- ~ Wood Post
- △ ~ Existing Stone

OFFICE COPY
NOT RECORDABLE

DESCRIPTION APPROVED
for Auditor's transfer
By M. J. [Signature] 9-24-79

158.804 Acres (Total)
131.780 Acres (Section 12)

Robert A. & Helen L. Young
465-468

27.024 Acres (Section 19)

W. J. BIEDENBACH & ASSOC. Surveying & Mapping 3120 Lisa Ln., Zanesville, Ohio 43701 (614) 453-4850		
Drawn by:	MB	Date: 9-19-79
Scale:	1"=200'	Checked by: MB
Inch 1/8"		