

56-60-01-14-001  
85 45 NEW HOPE RD

Richard Max Graves 12-22-87  
Registered Surveyor  
2925 Kenlo Woods Dr.  
Nashport, ohio 43830

Description 2.096 Ac.

Situated in the State of Ohio, County of Muskingum, Township of Salem:

Being a part of Lot Fifteen (15) in Quarter Township One (1), Township Two (2), Range Six (6) in the United States Military Lands and part of the second parcel of property now owned by Mazie G. Taylor and Recorded in Deed Book 560, Page 229 of the Deed Records in said Muskingum County bounded and described as follows:

Beginning at a railroad spike set at the northeast corner of Lot 15, said spike is at the intersection of New Hope Road and Leechman Road; thence south 2 degrees 50 minutes 22 seconds west along the east line of said Lot 15 a distance of 266.49 feet to a railroad spike set in the easterly side of said Leechman Road said spike bears north 2 degrees 50 minutes 22 seconds east 1591.96 feet from an iron pin set at the southeast corner of said Lot 15; thence south 87 degrees 51 minutes 14 seconds west 332.19 feet to an iron pin set and passing through a point in the center of said Leechman Road at 11.00 feet and an iron pin at 33.89 feet; thence north 4 degrees 40 minutes 31 seconds east 293.97 feet to a railroad spike in the south edge of the pavement of New Hope Road 9.00 feet south of the center of said road and passing through an iron pin set at 276.08 feet, said spike bears south 87 degrees 26 minutes 06 seconds east 2377.66 feet from an iron pin at the northwest corner of said Lot 15; thence south 87 degrees 26 minutes 06 seconds east along the north line of said Lot 15 a distance of 321.52 feet to the place of beginning containing two and ninety six thousands ( 2.096 ) acres more or less.

Part of Auditors Parcel No. 56-56-60-01-14.

Subject to all legal right of ways and easements on record.

This description was written December 22, 1987 by Richard Max Graves Registered Surveyor No. 5792.

DESCRIPTION APPROVED  
FOR AUDITOR'S TRANSFER

BY J. L. Nambh  
12-31-87

OFFICE COPY  
NOT RECORDABLE

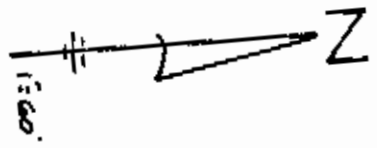

BASE OF BEARINGS TRUE NORTH BY  
SUN HOUR ANGLE METHOD

O - RAILROAD SPIKE SET  
O - 3/8 X 30" IRON PIN SET

REFERENCE LIST  
VOL. 560 - 229  
VOL. 594 - 17  
VOL. 629 - 222  
VOL. 591 - 149  
VOL. 363 - 48  
4-6-65. OTSEGO QUAD.  
AERIAL PHOTO  
MAP VOL. 594-16  
SALEM TAX MAP

MAP SHOWING SURVEY OF 2.096 AC.  
FOR ROBERT AULT. PART OF PROPERTY  
NOW OWNED BY MAZIE G. TAYLOR. PART OF  
2ND. PAR VOL. 560, P. 229 PART OF LOT 15  
IN THE 1ST. QTR. TWP. 2, RANGE 6 U.S.M.L.  
SALEM TWP. MUSKINGUM CO., OHIO

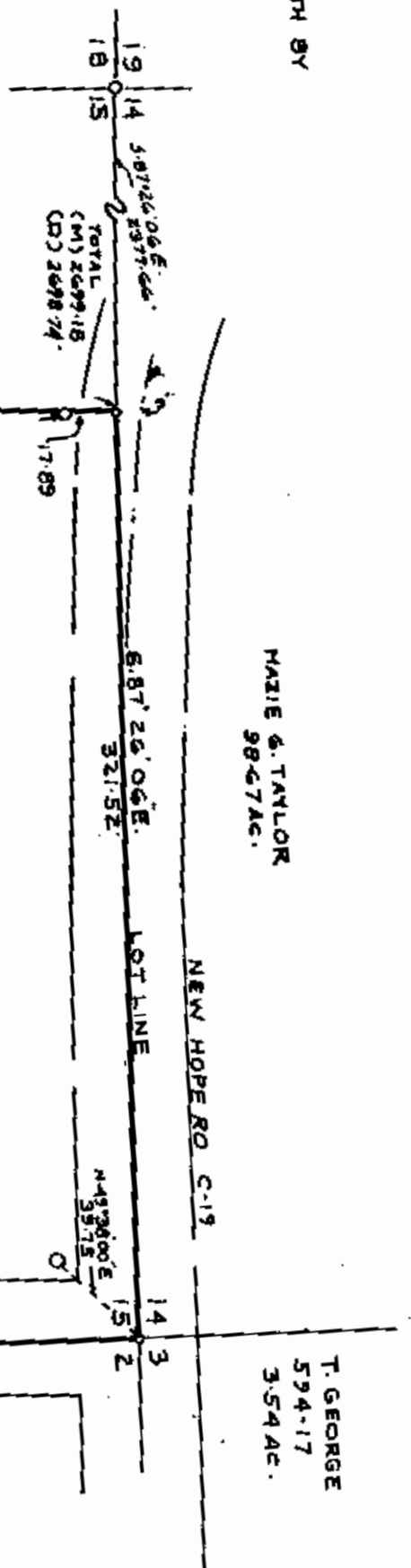

MAZIE G. TAYLOR  
560-229-230  
54-91 AC.  
2ND. PAR.

MAZIE G. TAYLOR  
98-67 AC.

T. GEORGE  
594-17  
3.54 AC.

2.096 AC.  
PART OF AUDITORS PARCEL NO.  
56-56-60-01-14

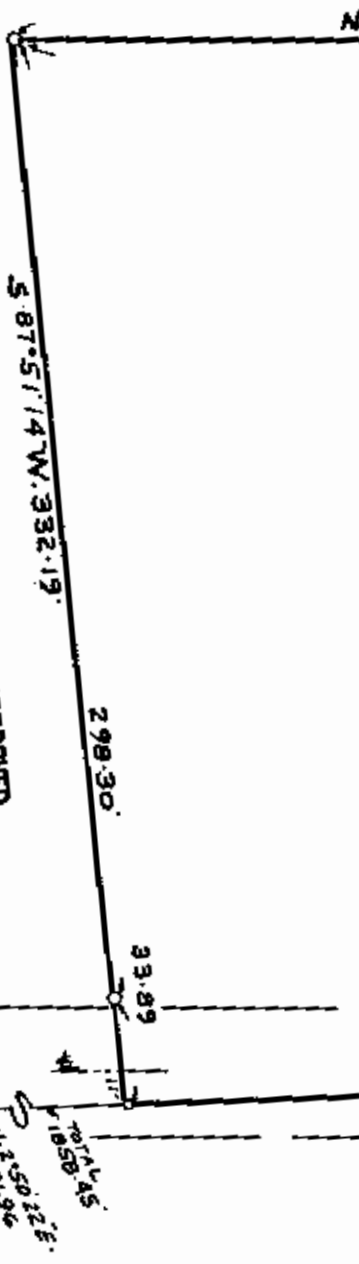

RICHARD MAX GRAVES

REGISTERED SURVEYOR 5792

2925 KENLO WOOD

OFFICE OF THE REGISTERED SURVEYOR

DEC 19 1987

Richard Max Graves

DESCRIPTION APPROVED  
FOR AUDITOR'S TRANSFER

BY *[Signature]*  
12-31-87