

**Office Copy**  
DESCRIPTION OF SURVEY FOR GLEN MOZENA

56-70-25.01  
4700 ADAMSVILLE

Situated in the State of Ohio, County of Muskingum, Township of Salem, being part of the Southwest Quarter of Section #25, Township #2, Range #6 of the U.S. Military District, also being part of the property owned by Glen & Elizabeth Mozena as recorded in Vol. 530, Page 790 of said County's Deed Records, and more particularly described as follows:

Beginning at an iron pin (set) at the Southwest corner of said Section #25, said iron pin being ( 23.66 ) feet East of the present center line of State Route #93 ( Adamsville Road ); thence along the West line of said Section #25 N 0° 00' 00" E ( 309.04 ) feet to an iron pin (set), said iron pin being ( 24.45 ) feet East of said State Route center line; thence leaving the West line of said Section #25 N 89° 48' 56" E ( 701.14 ) feet to an iron pin (set) ; thence S 21° 29' 06" E ( 331.70 ) feet to an iron pin (set) on the South line of said Section #25; thence along the South line of said Section #25 S 89° 48' 56" W ( 822.63 ) feet to the place of beginning containing ( 5.405 ) acres.

The bearings within this description are based on the Assumed bearing of N 0° 00' 00" W along the West line of said Section #25.

This description was written by Charles R. Harkness Registered Surveyor #6885 from an actual survey completed on July 26, 1985.

**OFFICE COPY**  
**NOT RECORDABLE**  
*Charles R. Harkness*  
Charles R. Harkness

Office Copy

# SURVEY FOR GLEN MOZENA

Situated in the State of Ohio, County of Muskingum, Township of Salem, being part of S.W. & S.E. Qtrs. of Sec. 25, T-2, R-6 of the U.S. MILITARY DISTRICT, also being part of the property owned by Glen & Elizabeth Mozena as recorded in Vol. 530, Pg. 790.

Auditor Parcel No.s:	ACRES
ALL OF 56-00275	( 50.571 )
	( 5.405 + 45.166 )
PART OF 56-00276	( 4.481 )

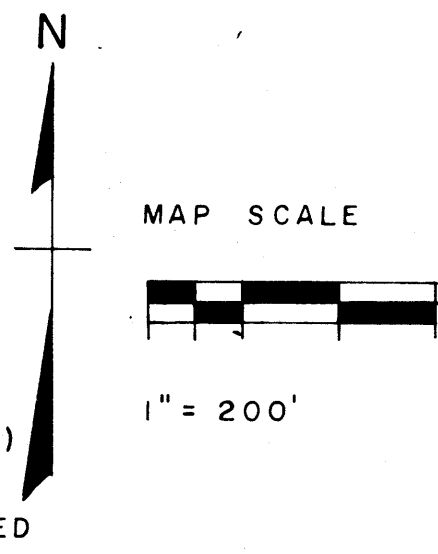

- STONE ( FOUND )
- IRON PIPE ( FOUND )
- IRON PIN ( SET )
- 5/8" REBAR CAPPED

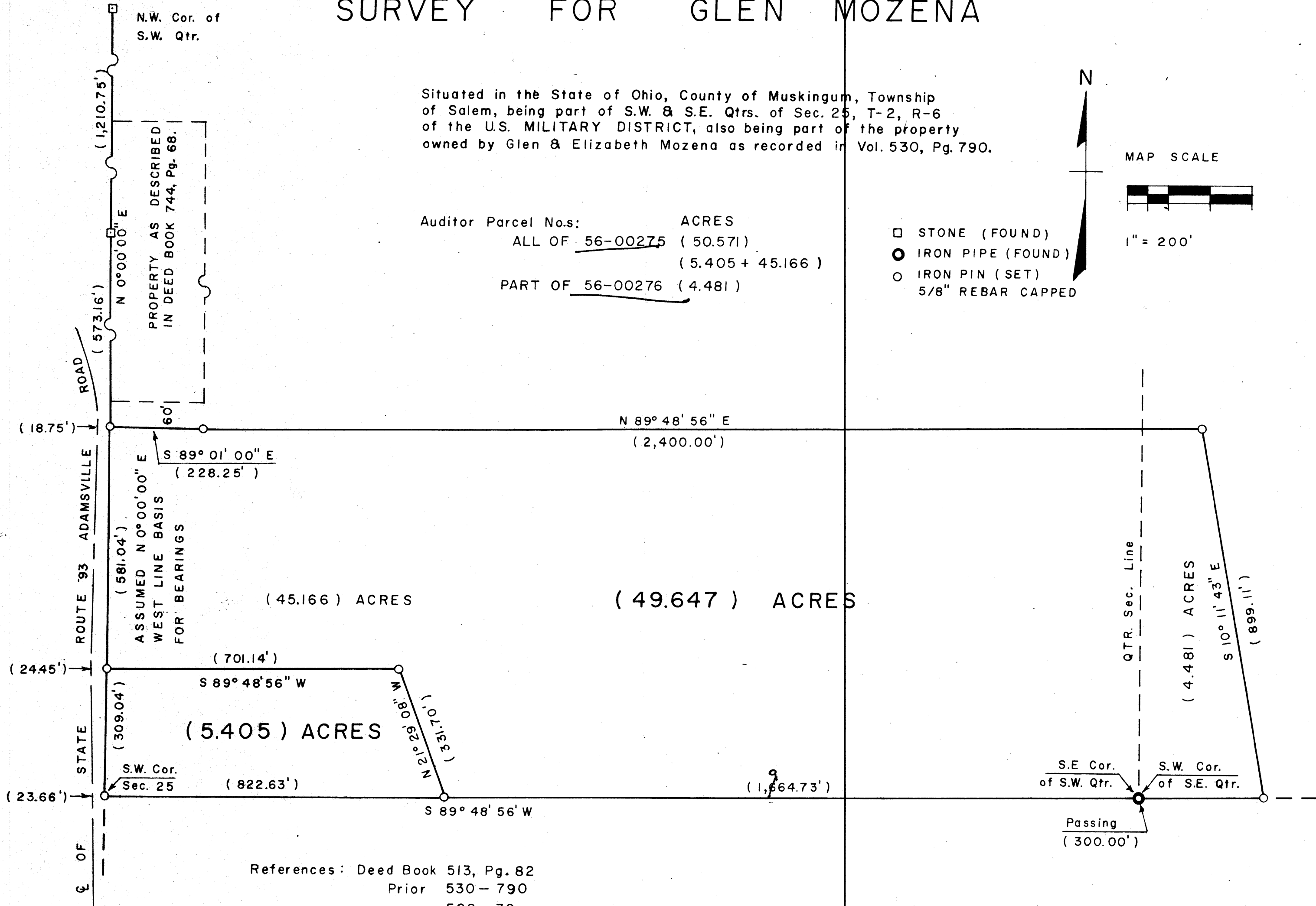

References: Deed Book 513, Pg. 82  
 Prior 530 - 790  
 568 - 30  
 744 - 68  
 790 - 81  
 824 - 311

This plat was prepared by Charles R. Harkness  
 Registered Surveyor 6885 from actual survey  
 completed on July 26, 1985.

**OFFICE COPY  
 NOT RECORDABLE**  
 Charles R. Harkness