

**Survey for T. Slater**

Being a part of land located in the State of Ohio, County of Muskingum, Township of Salem, in the northwest quarter of Section 19, Township 2 North, Range 6 West, and part of the lands conveyed to T. Slater in Deed Record 849 Page 299, bounded and described as follows:

Commencing at the southwest corner of the southwest quarter of Section 19;  
thence along the west line of Section 19 North 02 degrees 17 minutes 00 seconds East 214.50 feet to a point, said point being South 88 degrees 45 minutes 59 seconds East 118.14 feet from an iron pin found;

thence continuing along the west line of Section 19 North 02 degrees 17 minutes 00 seconds East 4495.58 feet to a point in Salem Church Road (CR 18), the place of beginning for this parcel;

thence continuing along the west line of Section 19 North 02 degrees 17 minutes 00 seconds East 147.58 feet to a point in Salem Church Road (CR 18), being the southwest corner of C. Echelberry (DR 818-277);

thence leaving the west line of Section 19 and Salem Church Road (CR 18) and along the south line of C. Echelberry (DR 818-277) South 87 degrees 02 minutes 05 seconds East 8.67 feet to an iron pipe found;

thence continuing along the south line of C. Echelberry (DR 818-277) South 87 degrees 02 minutes 05 seconds East 286.49 feet to an iron pin set;

thence leaving the south line of C. Echelberry (DR 818-277) South 02 degrees 17 minutes 00 seconds West 147.58 feet to an iron pin set;

thence North 87 degrees 02 minutes 05 seconds West 245.16 feet to an iron pin set;

thence continuing North 87 degrees 02 minutes 05 seconds West 50.00 feet to the place of beginning, containing 1.00 acres, more or less.

Iron pins set are 5/8 inch rebar 30 inches long with identification caps (DAVIS 7972). This legal description was based on a field survey made in April 2002 by Muskingum County Technical Support. The bearings in this description are based on NAD 83, Ohio South Zone State Plane Coordinates as per GPS observations from Muskingum County GPS monument 20-102.

Subject to all easements, right of ways, restrictions, reservations, etc.. of record and those that may be implied.

References: DR 818-277 OR 849-299  
Part of Parcel No: 56-80-19-04-00 (+ 1.00 acres)

**OFFICE COPY  
NOT RECORDABLE**  
Douglas R. Davis  
Reg. Surv. No. 7972

7/10/2002  
Date

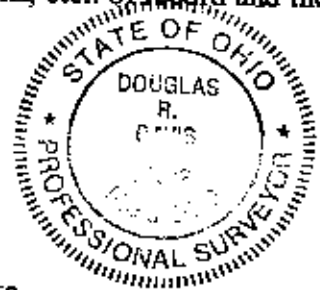

DESCRIPTION APPROVED  
FOR AUDITOR'S TRANSFER  
BY [Signature]  
7-11-2002

# PLAT OF SURVEY FOR T. SLATER

STATE OF OHIO, MUSKINGUM COUNTY  
 SALEM TOWNSHIP,  
 PART OF THE NORTHWEST QUARTER OF SECTION 19,  
 TOWNSHIP 2 NORTH, RANGE 6 WEST

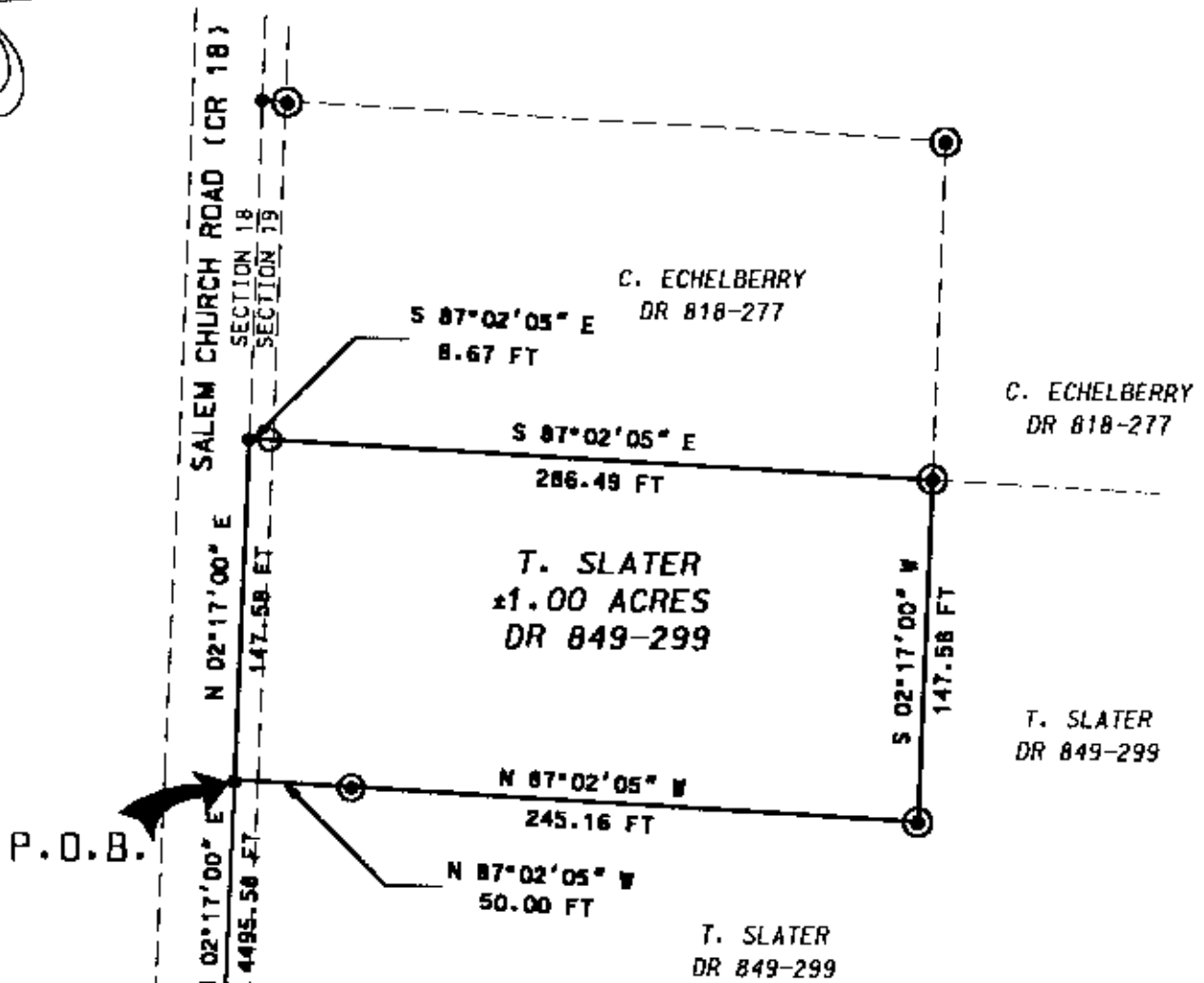

**LEGEND**

- IRON PIN SET 5/8" X 30" W/CAP MARKED DAVIS S7972
- IRON PIPE FOUND
- IRON PIN FOUND
- POINT

**MUSKINGUM COUNTY  
 TECHNICAL SUPPORT**

401 MAIN STREET  
 ZANESVILLE, OHIO 43701  
 (740) 588-4357

I HEREBY CERTIFY THIS PLAT  
 TO BE CORRECT AS SURVEYED  
 APRIL 2002

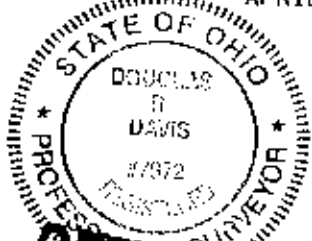

**OFFICE COPY  
 NOT RECORDABLE**

DOUGLAS R. DAVIS  
 PSL# 7972

PART OF PARCEL NO.: 56-80-19-04-000 1.00 ACRES

**BASIS OF BEARING:**  
 BEARINGS ARE BASED ON NAD 83, OHIO SOUTH ZONE,  
 STATE PLANE COORDINATES AS PER GPS OBSERVATIONS  
 FROM MUSKINGUM COUNTY GPS MONUMENT 20-102.

**PERTINENT DOCUMENTS AND SURVEYS USED:**  
 1. DEED REFERENCES SHOWN  
 2. TAX MAPS  
 3. SURVEY RECORDS FOUND IN THE MUSKINGUM  
 COUNTY ENGINEERS OFFICE, ZANESVILLE, OHIO

DESCRIPTION APPROVED  
 FOR AUDITOR'S TRANSFER  
 BY *[Signature]*

7-11-2002



Scale 1" = 80'

T. SLATER  
 PLAT OF SURVEY

DATE 07/08/02