

N

1" = 100'

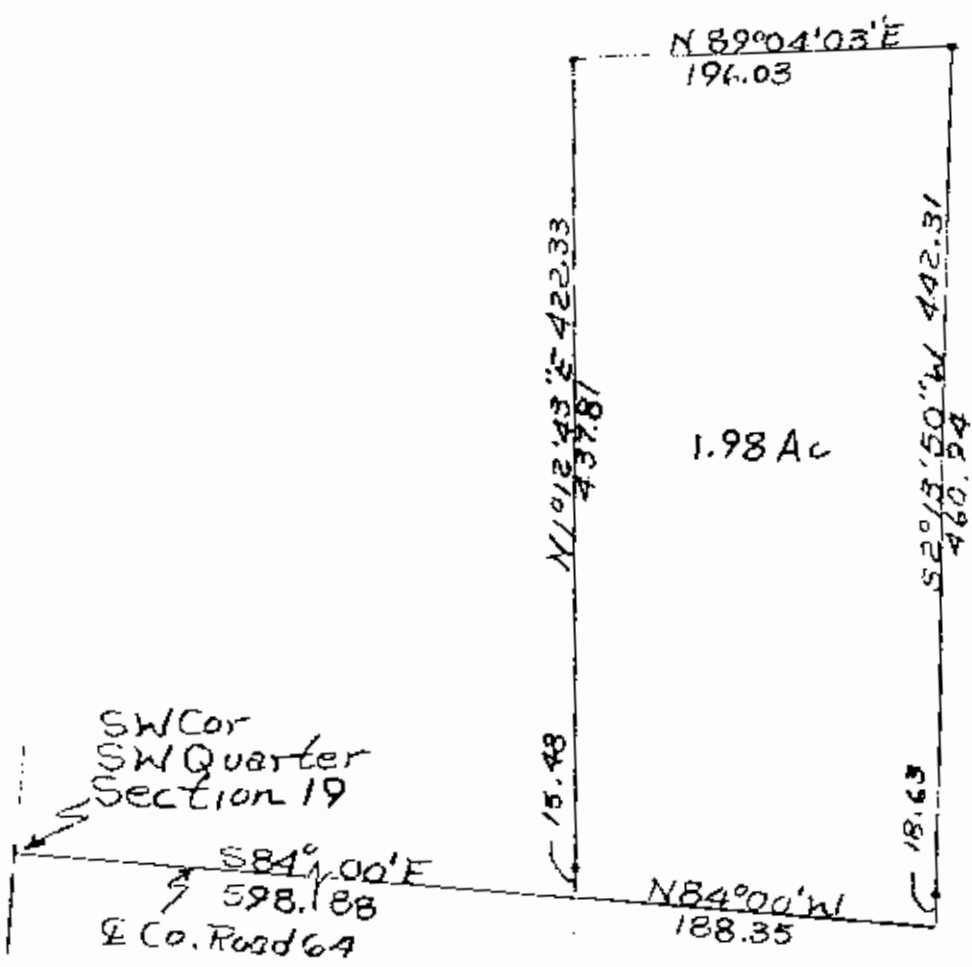

• = Iron Pins

**OFFICE COPY
NOT RECORDABLE**

Survey Of 1.98 Acres
 From Ronald L Madden
 Property Vol 950 Page 347
 By R L Daniels Reg.
 Surveyor No. 5410
 Muskingum County,
 Salem Township,
 T2, R 6, S.W. Quarter
 Section 19
 Part Of Auditor's Parcel
 No. 56-01118

OK WLD
 11-7-85