

SURVEY FOR LEE GUNNELS

AUDITORS PARCEL NUMBERS

56-56-80-10-09-000 (PART) - 7.776 ± ACRES SNR
 56 56-80 23-04 001 (PART) - 0.005 ± ACRES

BEING A PART OF TRACTS CONVEYED TO LEE GUNNELS BY DEED RECORDED IN VOLUME 1137, PAGE 104 OF THE MUSKINGUM COUNTY DEED RECORDS; SITUATED IN THE SOUTHWEST QUARTER OF SECTION 18 AND THE NORTHWEST QUARTER OF SECTION 23, TOWNSHIP 2, RANGE 8, OF THE UNITED STATES MILITARY LANDS, SALEM TOWNSHIP, MUSKINGUM COUNTY, OHIO.

THE BEARINGS ARE BASED ON THE PREVIOUS SURVEY OF TRACTS CONVEYED TO LEE GUNNELS (VOLUME 1137, PAGE 104).

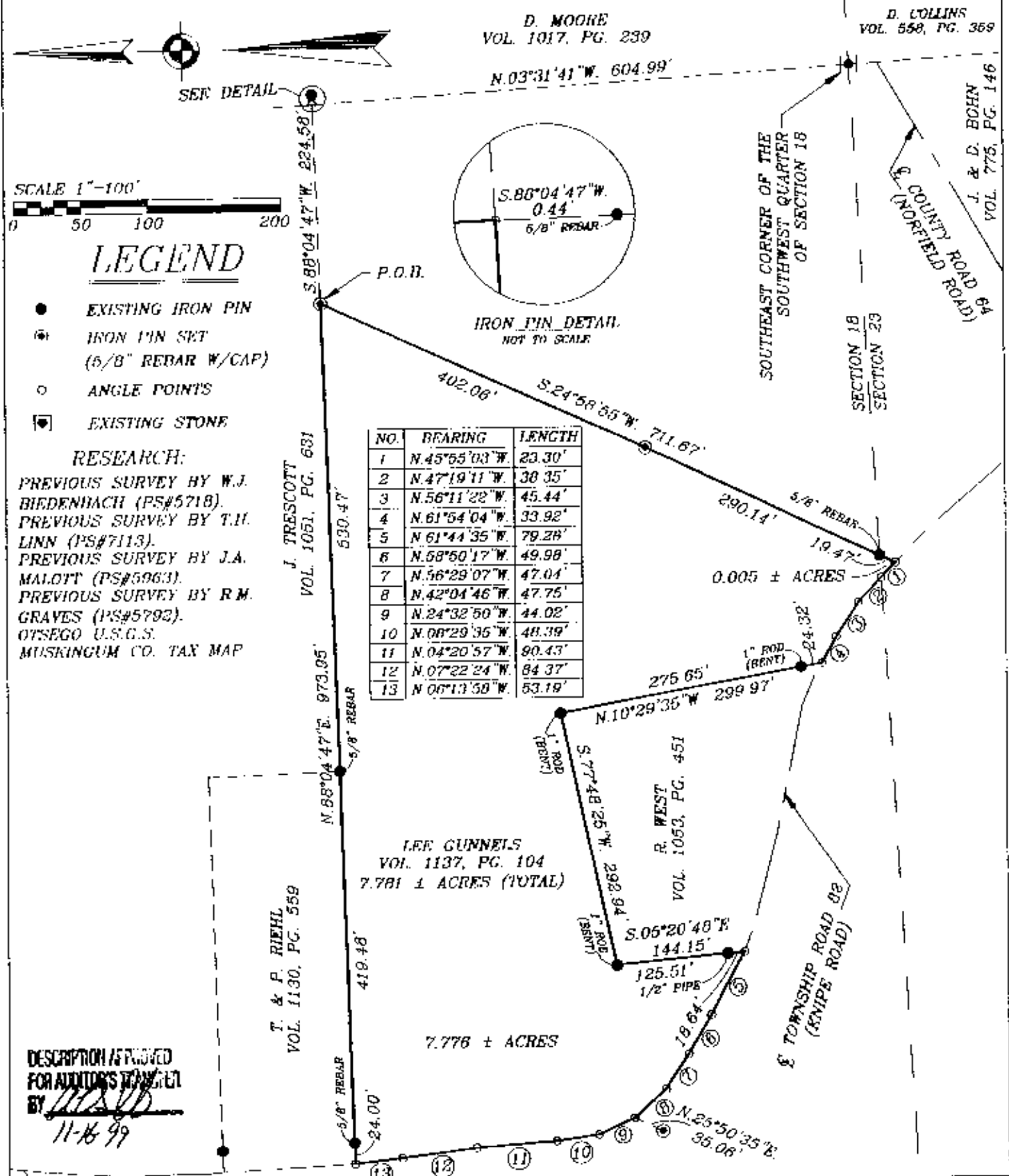

NO.	BEARING	LENGTH
1	N.45°55'03"W	23.30'
2	N.47°19'11"W	38.35'
3	N.56°11'22"W	45.44'
4	N.61°54'04"W	33.92'
5	N.61°44'35"W	79.28'
6	N.58°50'17"W	49.98'
7	N.56°29'07"W	47.04'
8	N.42°04'46"W	47.75'
9	N.24°32'50"W	44.02'
10	N.08°29'36"W	48.39'
11	N.04°20'57"W	80.43'
12	N.07°22'24"W	84.37'
13	N.06°13'58"W	53.19'

LEGEND

- EXISTING IRON PIN
- ⊙ IRON PIN SET (5/8" REBAR W/CAP)
- ANGLE POINTS
- ◻ EXISTING STONE

RESEARCH:

PREVIOUS SURVEY BY W.J. BIEDENBACH (PS#5718).
 PREVIOUS SURVEY BY T.H. LINN (PS#7113).
 PREVIOUS SURVEY BY J.A. MALOTT (PS#5963).
 PREVIOUS SURVEY BY R.M. GRAVES (PS#5792).
 OTSEGO U.S.G.S. TAX MAP

DESCRIPTION APPROVED FOR AUDITORS PARCEL BY WJB 11-16-99

W.J. BIEDENBACH & ASSOC.
SURVEYING & MAPPING
 ZANESVILLE, OHIO
 (740) 453-4850

I HEREBY CERTIFY TO THE BEST OF MY KNOWLEDGE AND BELIEF THE ABOVE PLAT AND SURVEY TO BE CORRECT AS PREPARED BY ME, THIS 11th DAY OF NOVEMBER 1999

OFFICE COPY
NOT RECORDABLE

W.J. BIEDENBACH
 REGISTERED SURVEYOR #5718

DRAWN BY: AJS	DATE: 11-11-99
SCALE: 1"=100'	CHECKED BY: WJB
JOB NO: 4502	DRAWING NO: D:\4502\4502