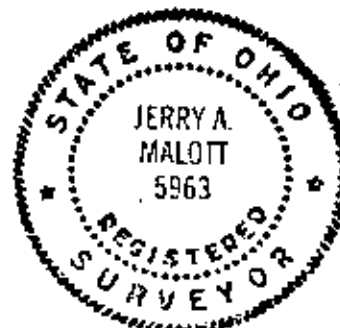
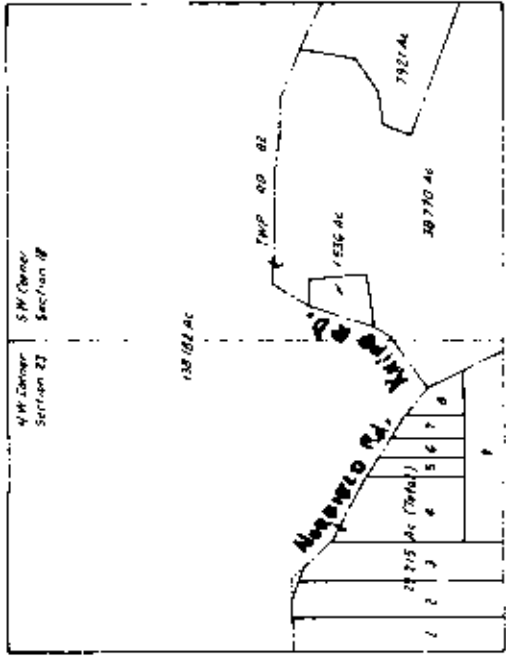

Exhibit A

Jerry A. Malott Surveying Co.3394 ParkRidge Drive  
Grove City, Ohio 43123  
JULY 12, 80PARCEL 2  
DESCRIPTION OF A 5.011 ACRE TRACT FOR  
JULIA K. HICKMANSITUATED IN THE COUNTY OF MUSKINGUM, STATE OF OHIO, TOWNSHIP OF SALEM,  
NORTHWEST QUARTER OF SECTION 23, TOWNSHIP 2, RANGE 6, AND BEING A PART  
OF A 105.25 ACRE TRACT AS CONVEYED TO JULIA K. HICKMAN AND RICHARD L.  
PERRY AS RECORDED IN DEED VOLUME 775, PAGE 146 OF THE MUSKINGUM COUNTY  
DEED RECORDS AND BEING BOUNDED AND MORE FULLY DESCRIBED AS FOLLOWS:BEGINNING AT AN IRON PIN AT THE NORTHWEST CORNER OF SECTION 23; THENCE  
SOUTH 00° 19' 27" WEST WITH THE WESTERLY LINE OF SECTION 23 A DISTANCE  
OF 1730.73 FEET TO A STEEL CORNER POST; THENCE NORTH 89° 37' 08" EAST  
A DISTANCE OF 1527.56 FEET TO A RAILROAD SPIKE IN THE CENTER OF A COUNTY  
ROAD; THENCE NORTH 01° 02' 17" WEST WITH THE CENTER OF SAID ROAD A  
DISTANCE OF 194.53 FEET TO A RAILROAD SPIKE AND THE TRUE PLACE OF  
BEGINNING FOR THIS DESCRIPTION;THENCE NORTH 01° 02' 17" WEST WITH THE CENTER OF SAID ROAD A DISTANCE  
OF 91.81 FEET TO A RAILROAD SPIKE;THENCE NORTH 22° 05' 14" EAST WITH THE CENTER OF SAID ROAD A DISTANCE  
OF 112.27 FEET TO AN IRON PIN;THENCE NORTH 89° 57' 11" EAST A DISTANCE OF 1084.38 FEET TO AN IRON  
PIN; (PASSING AN IRON PIN AT 12.85 FEET)

THENCE SOUTH 00° 09' 26" WEST A DISTANCE OF 195.80 FEET TO AN IRON PIN;

THENCE SOUTH 89° 57' 11" WEST A DISTANCE OF 1124.40 FEET TO THE PLACE  
OF BEGINNING ( PASSING AN IRON PIN AT 1105.58 FEET) CONTAINING 5.011  
ACRES MORE OR LESS, SUBJECT HOWEVER TO ANY EASEMENTS, RESTRICTIONS,  
OR RIGHT-OF-WAYS OF RECORD.DESCRIPTION FOR THIS PARCEL WAS BASED ON A SURVEY BY THE JERRY A.  
MALOTT SURVEYING CO.**OFFICE COPY  
NOT RECORDABLE**  
JERRY A. MALOTT  
REGISTERED SURVEYOR NO. 5963DESCRIPTION APPROVED  
FOR AUDITOR'S TRANSFERBY J. J. Namik  
11-08-91



BACKGROUND DRAWING  
SCALE 1"=400'

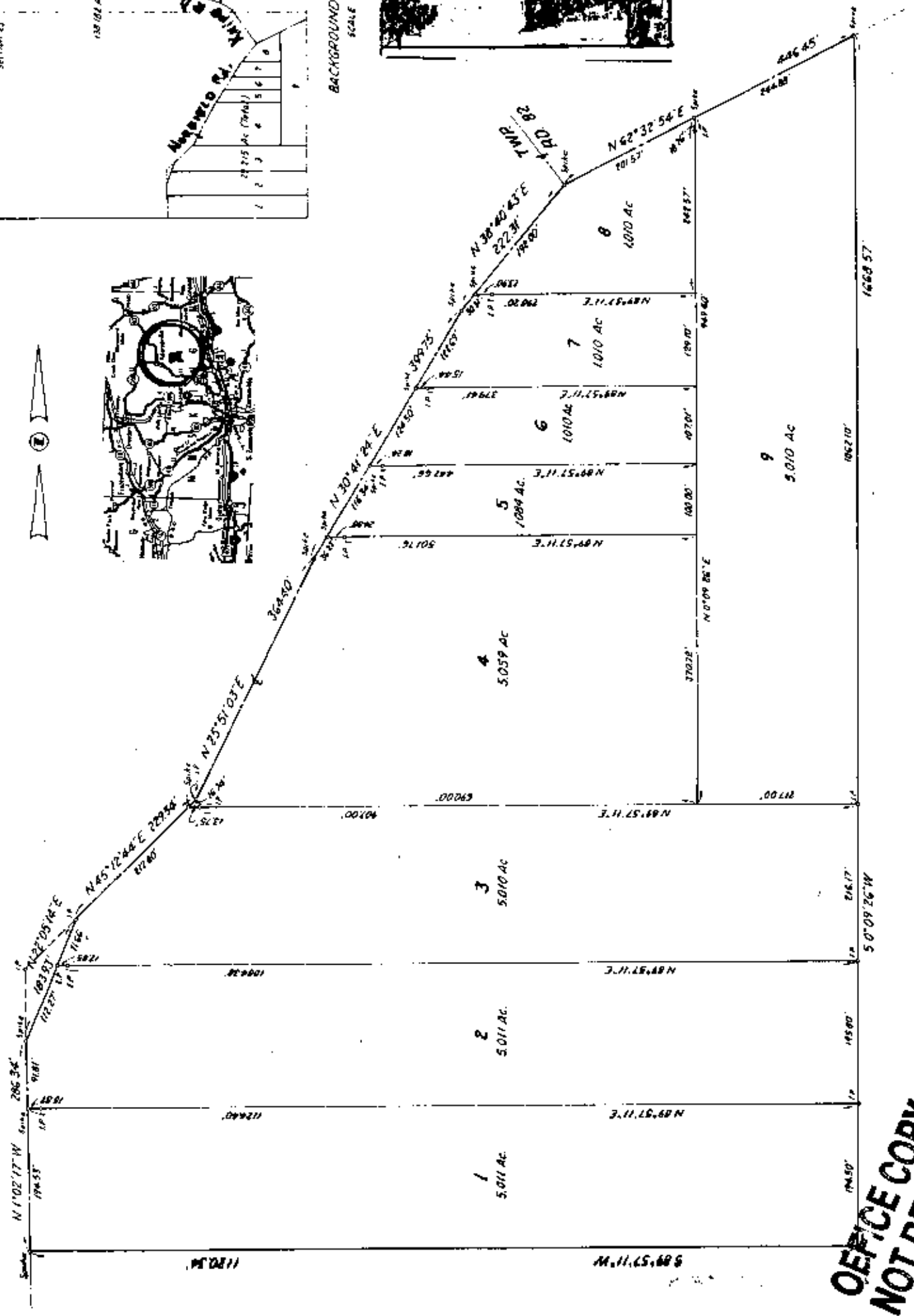

Situated in Muskingum County, State of Ohio,  
Township of Salem, Section 23, Township 2,  
Range 6.

**OFFICE COPY  
NOT RECORDABLE**