

56-80-23-13

7160 NORFIELD RD

Being a part of the Northwest Quarter of Section 23,
Township two, Range six, Salem Township, Muskingum County,
Ohio and being further described as follows:

Commencing at a point marked by an existing stone at
Southeast Corner of the Northwest Quarter of Section 23;
thence South 85 degrees 58 minutes 55 seconds West 807.15
feet to a point marked by an iron pin, said point being the
place of beginning of this tract; thence continuing South
85 degrees 58 minutes 55 seconds West 205.39 feet to a point
in the center of County Road number sixty-four, passing a
point marked by an iron pin at 180.39 feet; thence North
02 degrees 38 minutes 17 seconds West 337.42 feet to a point
in the center of County Road number 64; thence North 87 deg-
rees 12 minutes 37 seconds East 228.53 feet to a point marked
by an iron pin, passing a point marked by an iron pin at
26.98 feet; thence South 01 degree 20 minutes 48 seconds
West 353.89 feet to the place of beginning.

Containing 1.668 more or less acres, subject to all
legal road right-of-ways.

OFFICE COPY
NOT RECORDABLE
J. BILDENBACH
REC. SURVYOR #5718

DESCRIPTION APPROVED
for Auditor's transfer

[Signature]

D. Pollock

674-12-79

820-119

David W. Pollock
574-840

Edy A & Mary G. Hillie
448-528

O. Crouse, Jr.
465-305

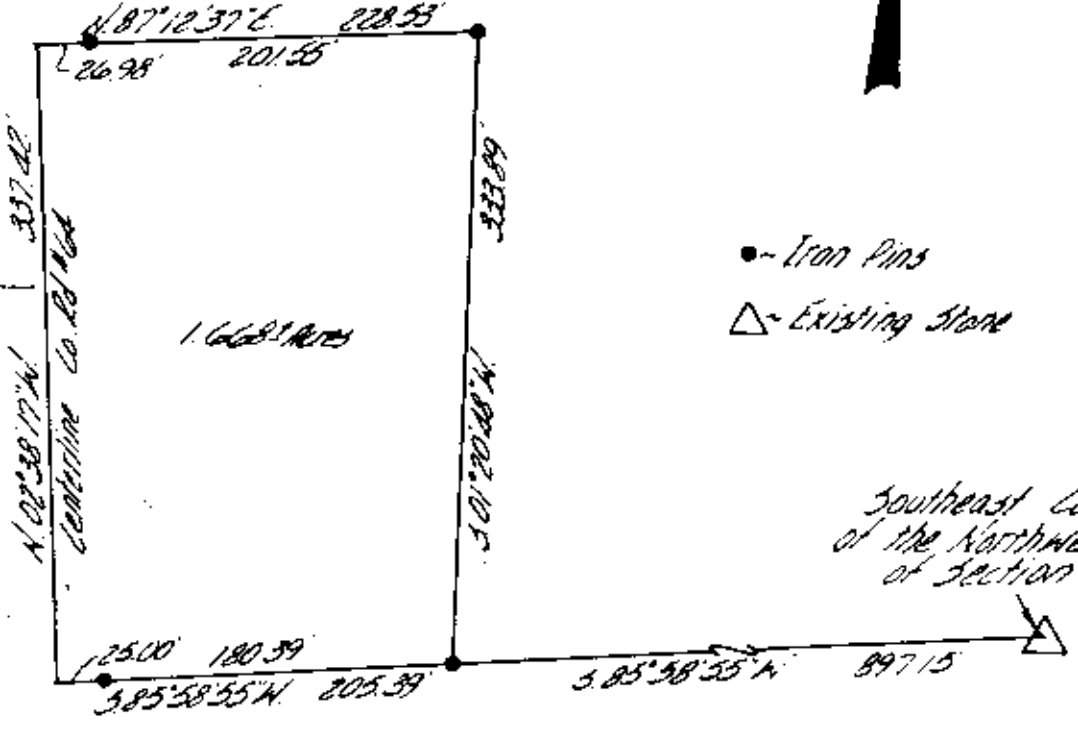

• - Iron Pins
△ - Existing Stone

Southeast Corner
of the Northwest 1/4
of Section 23

part of the Northwest Quarter of Section 23, Township two,
Range six, Salem Township, Muskingum County, Ohio.

I hereby certify the above plat and survey to be correct as prepared
by me, this 5th day of December 1979.

**OFFICE COPY
NOT RECORDABLE**

W. J. BIEDENBACH
REGISTERED SURVEYOR # 5718

DESCRIPTION APPROVED
for Auditor's transfer

[Signature]
57

W. J. BIEDENBACH & ASSOC.
Surveying & Mapping
3120 Lisa Ln. Zanesville, Ohio 43701
(614) 453-4850

Drawn by: <i>MD</i>	Date: 12-4-79
Scale: 1"=100'	Checked by: <i>MD</i>
Job # 674-12-79	D. Pollock