

56-50-20-12



## L. Peter Dinan & Associates

14 South Fifth Street

Zanesville, Ohio

SURVEYING & MAPPING

Parcel #2

Situated in the State of Ohio, County of Muskingum, Township of Salem.

Being a part of the Southwest Quarter of Section 20, Township 2, Range 6 bounded and described as follows:

Commencing at a stone at the southeast corner of the southwest quarter of Section 20; thence north 1 degree 03 minutes 58 seconds east 940 feet to an iron pin and the true place of beginning of the premises herein intended to be described; thence north 83 degrees 34 minutes 18 seconds west 443.67 feet to a point in the center of Bethel Road; thence along the center of said road north 38 degrees 34 minutes 45 seconds east 282.35 feet to a point; thence continuing along said centerline north 36 degrees 14 minutes 53 seconds east 53.29 feet to a point; thence leaving said road south 53 degrees 14 minutes east 294.42 feet to an iron pin; thence south 1 degree 03 minutes 58 seconds west 137.15 feet to the true place of beginning, containing one and eighty-two hundredths (1.82) acres more or less.

Subject to the easements of Bethel Road.

This description written from a survey made by L. Peter Dinan, Registered Surveyor #5451, March 5, 1980.

**OFFICE COPY  
NOT RECORDABLE**

L. PETER DINAN & ASSOCIATES  
14 SOUTH FIFTH STREET  
ZANESVILLE OHIO

PART OF  
S.W. QTR. SEC 20  
TWP 2, RA. 6  
SALEM TOWNSHIP  
MUSKINGUM CO. OHIO  
Feb. 28, 1980

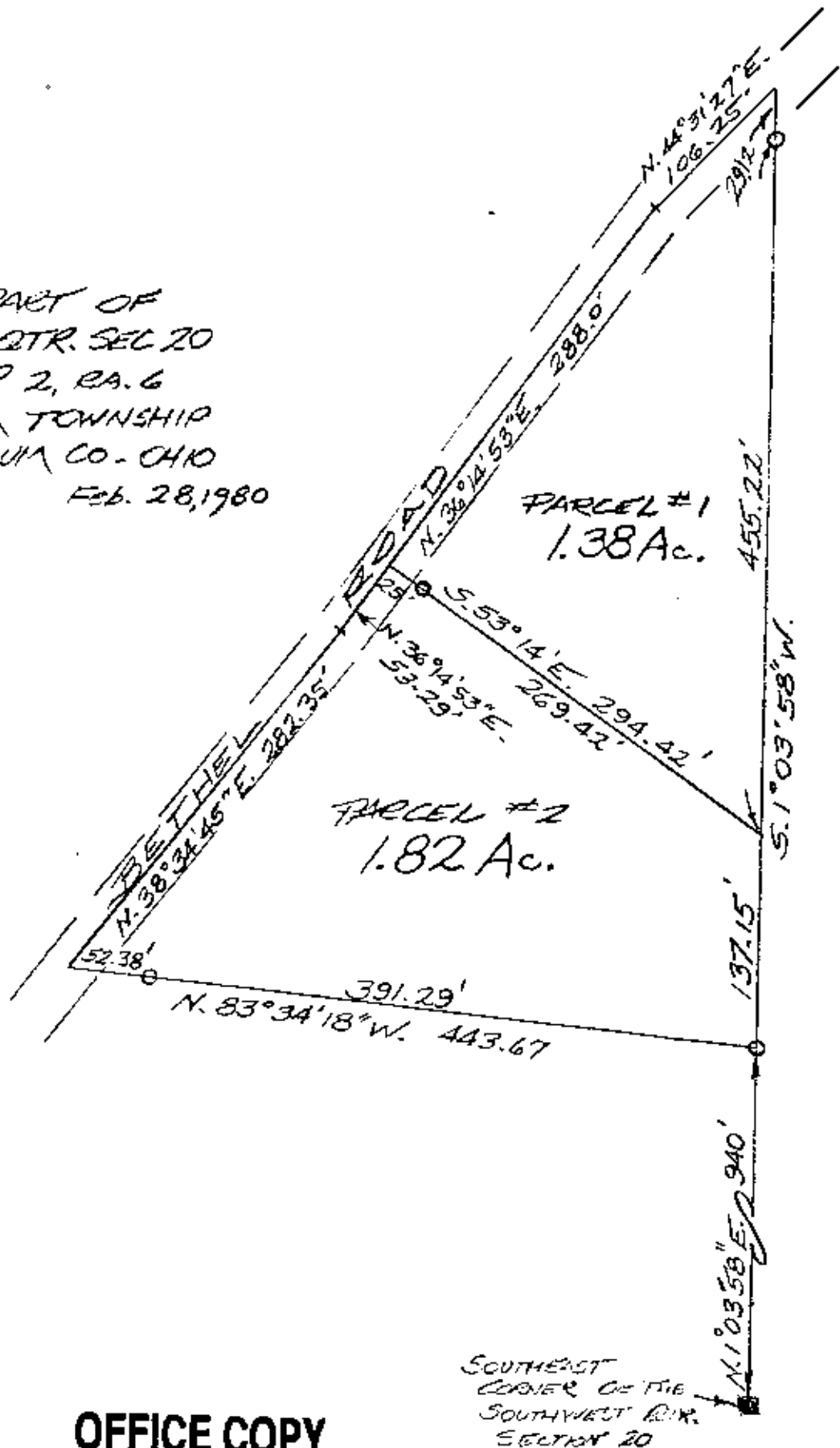

**OFFICE COPY  
NOT RECORDABLE**

SOUTHWEST  
CORNER OF THE  
SOUTHWEST COR.  
SECTION 20

DESCRIPTION APPROVED  
For Auditor's transfer  
by EED 4-2-80