

56-90-20-13

Phone 453-8448

5200 BETHEL RD



L. Peter Dinan & Associates

14 South Fifth Street

Zanesville, Ohio

SURVEYING & MAPPING

Parcel # 1

Situated in the State of Ohio, County of Muskingum, Township of Salem.

Being a part of the Southwest Quarter of Section 20, Township 2, Range 6 bounded and described as follows:

Commencing at a stone at the southeast corner of the southwest quarter of Section 20; thence north 1 degree 03 minutes 58 seconds east 1077.15 feet to the true place of beginning of the premises herein intended to be described; thence north 53 degrees 14 minutes west 294.42 feet to a point in the center of Bethel Road; thence along said road north 36 degrees 14 minutes 53 seconds east 288 feet to a point; thence continuing along said road north 44 degrees 31 minutes 27 seconds east 106.25 feet to a point; thence leaving said road south 1 degree 03 minutes 58 seconds west 484.12 feet to the true place of beginning, containing one and thirty-eight hundredths (1.38) acres more or less.

Subject to the easements of Bethel Road.

This description written from a survey made by L. Peter Dinan, Registered Surveyor #5451, March 1, 1980.

**OFFICE COPY
NOT RECORDABLE**

L. PETER DINAN & ASSOCIATES
14 SOUTH FIFTH STREET
ZANESVILLE OHIO

PART OF
S.W. QTR. SEC 20
TWP 2, RA. 6
SALEM TOWNSHIP
MUSKINGUM CO - OHIO
Feb. 28, 1980

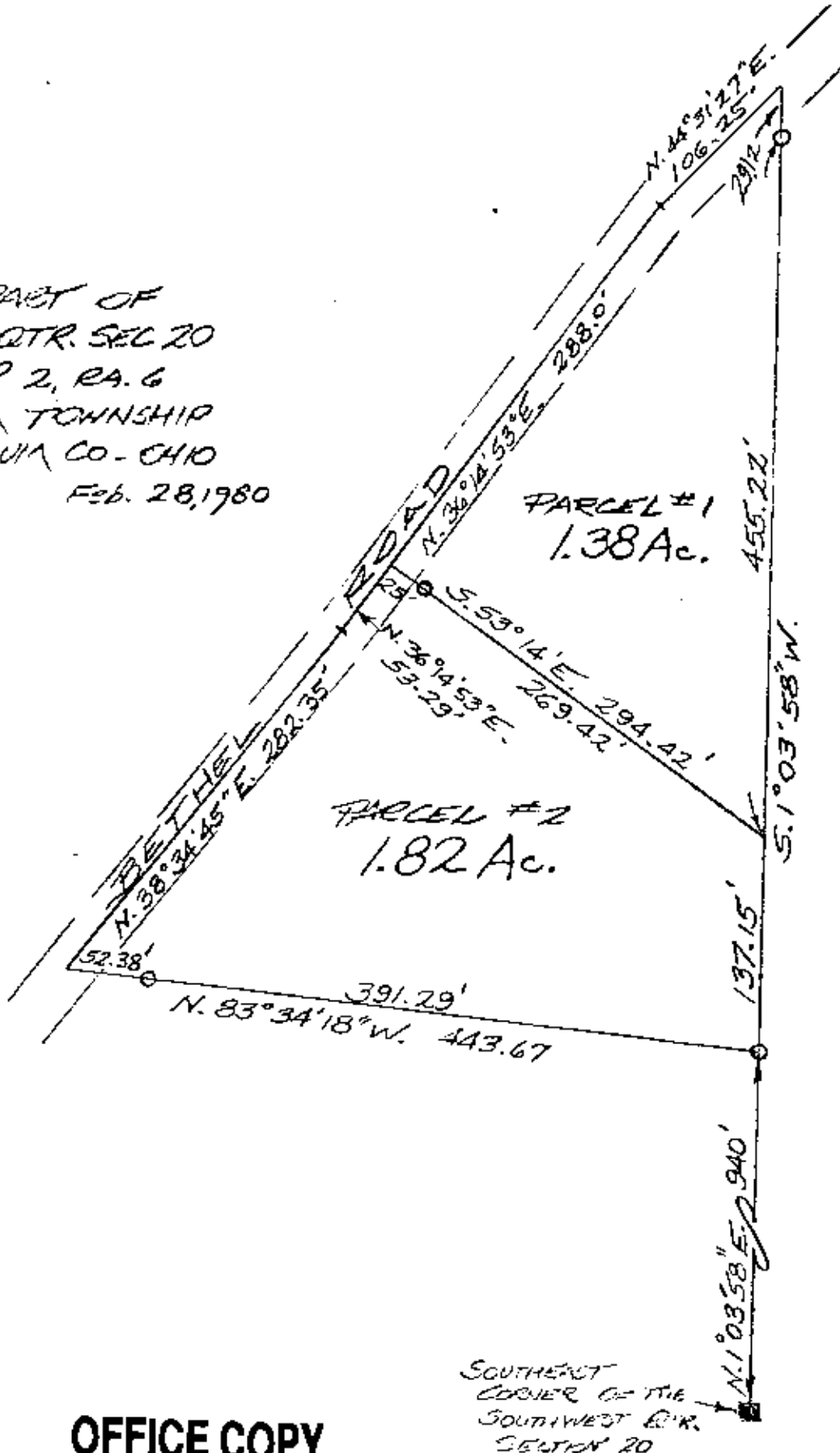

**OFFICE COPY
NOT RECORDABLE**

DESCRIPTION APPROVED
For Auditor's transfer
By EED 4-2-80