

**Elmer Lentz**

Situate in the State of Ohio, County of Muskingum, Township of Salem, Township 2, Range 6, part of the Northwest Quarter of Section 21, bounded and described as follows:

**Parcel One:**

Being the split of Elmer F. and D. Darlene Lentz Property Vol. 952, Page 226. Parcel No. 56-56-90-21-10-000.

Commencing at the Southeast Corner of the Northwest Quarter of Section 21; Thence North 8°27'44" East 897.60 feet to a point; Thence North 81°32'16" West 1033.80 feet to an iron pin set the place of beginning; Thence North 81°32'16" West 206.86 feet to a point in County Road 440 passing an iron pin set at 186.86 feet; Thence in County Road 440 North 5°31'04" East 181.24 feet to a point; Thence leaving said road North 78°26'09" East 201.86 feet to an iron pin set passing an iron pin set at 15.72 feet; Thence South 5°31'00" East 252.52 feet to the place of beginning containing 1.00 acres more or less;

Bearings are based on the West line of the Northwest Quarter of Section 21 bearing North 8°27'44" East.

**Parcel Two:**

Commencing at the Southeast Corner of the Northwest Quarter of Section 21; Thence North 8°27'44" East 897.60 feet to a point; Thence North 81°32'16" West 1033.80 feet to an iron pin; Thence North 5°31'05" West 252.52 feet to an iron pin set the place of beginning; Thence South 78°26'09" West along Parcel One 201.86 feet to County Road 440 passing an iron pin set at 186.14 feet; Thence North 5°31'04" West 218.71 feet to a point in County Road 440, 218.71 feet to a point; Thence leaving County Road 440 South 81°32'16" East 206.86 feet to an iron pin found passing an iron pin set at 20.00 feet; Thence South 5°31'05" East 147.48 feet to the place of beginning containing 0.84 acres more or less;

Bearings are based on the East line of the Northwest Quarter of Section 21 bearing North 8°27'44" East.

Above description is based on the survey by R.L. Daniels, Registered Surveyor No. 5410, Aug 20, 1999 and is intended for legal transfer of property described and does not intend to describe all or any easements of record nor encroachments unless otherwise indicated.

Iron pins set at 40 cent. bars 30 inches long with plastic ID caps.

**OFFICE COPY  
NOT RECORDABLE**

DESCRIPTION APPROVED  
FOR AUDITOR'S TRANSFER  
BY A.D. Swinehart  
8-25-99



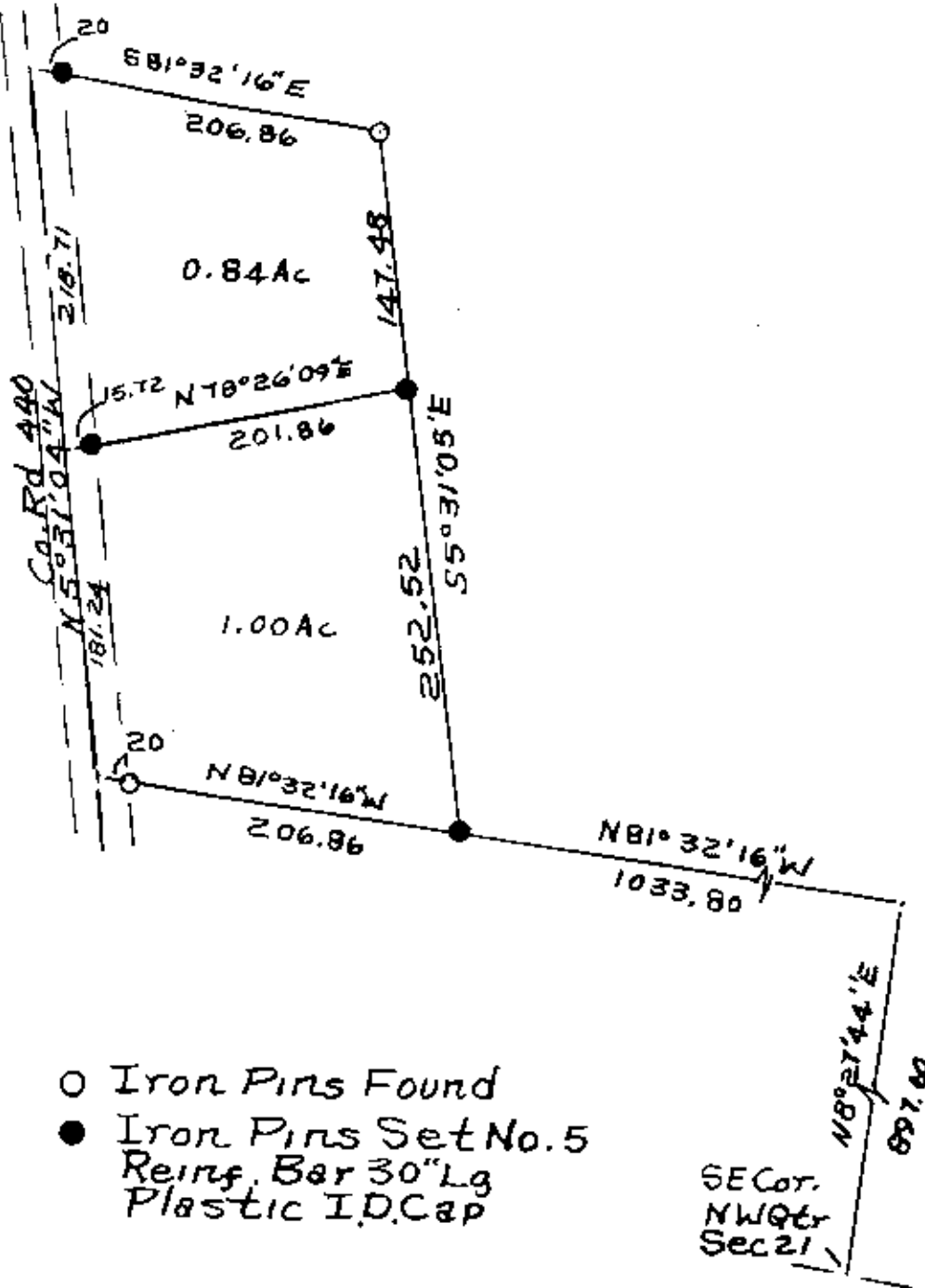

- Iron Pins Found
- Iron Pins Set No. 5  
 Reinf. Bar 30" Lg  
 Plastic I.D. Cap

DESCRIPTION APPROVED  
 FOR AUDITORS TRANSFER  
 BY *Alv. Swinehart*  
 8-25-99

Elmer F. Lentz  
 Split Of Vol. 952, Page 226  
 Parcel No. 56-56-90-21-10-000  
 State of Ohio, County of  
 Muskingum, Salem Twp.  
 T2 R2 E0 Sec. 21  
 Reg. Surr 5410

**OFFICE COPY  
 NOT RECORDED**