

JOHN W. PADDOCK
TO
JOHN W. PADDOCK
5/13/82

5690-21-15-001
3595 AREA 4166 PD

Situated in the State of Ohio, County of Muskingum, Township of Salem,
T 2, R 6, Southwest Quarter of Section 21, bounded and described as
follows:

Commencing at the Southwest Corner of the Southeast Quarter of Section 21;
thence South $88^{\circ} 00'$ East 2215.22 feet to the center of County Road 189;
thence North $2^{\circ} 57' 20''$ East 1258.74 feet to a point in center of County
Road 189 the place of beginning; thence leaving said Road North $87^{\circ} 27' 10''$
East 160.00 feet to Iron Pin passing an Iron Pin at 20.00 feet; thence
 $2^{\circ} 32' 50''$ East 300.00 feet to an Iron Pin; thence South $87^{\circ} 27' 10''$
West 160.00 feet to the center of County Road 189 passing an iron pin at 20.00
feet; thence South $2^{\circ} 32' 50''$ West 300.00 feet to the place of beginning
containing 1.10 Acres More or Less.

SURVEY DESCRIPTION
BY
R. L. DANIELS
REGISTERED SURVEYOR 5410

**OFFICE COPY
NOT RECORDABLE**

DESCRIPTION APPROVED
for Auditor's transfer

By _____

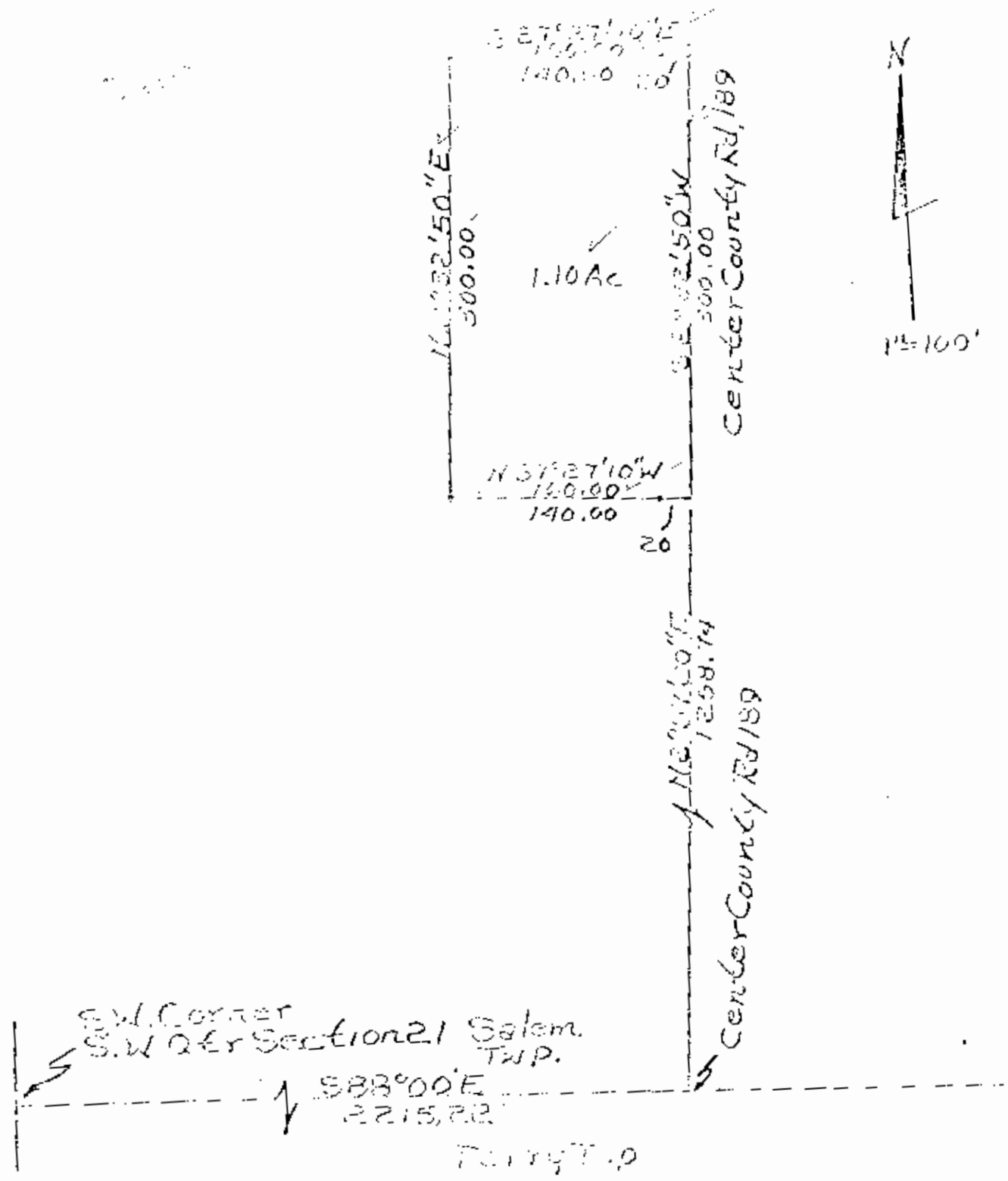

DESCRIPTION APPROVED
 for Auditor's transfer
 By _____

Survey of 1.10 Acres from
 Criss Lock to John
 Twp 182
 Multnomah County
 12, 13, 14, 15, 16, 17, 18, 19, 20, 21
 21.

**OFFICE COPY
 NOT RECORDABLE**