

56-90-21-17-004  
3550 HARM HILL RD  
56-90-21-17-006

Chris Pidcock  
5/13/92

Situated in the State of Ohio, County of Muskingum, Township of Salem, Township 2, Range 6, Southwest Quarter of Section 21 and bounded and described as follows:

Commencing at the Southwest corner of the Southwest Quarter of Section 21; thence on the South line of said section and the Salem-Perry Township line South  $88^{\circ} 00' 00''$  East 2215.22 feet to a point; thence leaving section line North  $2^{\circ} 57' 20''$  East 1034.43 feet to a point; thence North  $86^{\circ} 22' 54''$  East 72.56 feet to an iron pin set, the place of beginning; thence along Chris Pidcock, Vol. 350, Page 82, the next two (2) courses and distances, South  $86^{\circ} 22' 54''$  West 207.60 feet to an iron pin set, passing the center of County Road 189 at 65.68 feet and north  $3^{\circ} 10' 30''$  West 240.06 feet to an iron pin found; thence along John Pidcock South  $87^{\circ} 27' 10''$  East 215.44 feet to an iron pin set, passing the center of County Road 189 at 160.00 feet; thence along Chris Pidcock South  $1^{\circ} 23' 16''$  East 217.08 feet to the place of beginning, containing 1.11 acres more or less.

Bearings are based on the South line of the Southwest Quarter of Section 21 bearing South  $88^{\circ} 00' 00''$  East.

Being part of Auditor's Parcel Number 56-56-90-21-22-000.

Iron pins set are No. 5 reinforcing bars 30 inches long with plastic I. D. caps.

Survey & Description By:

*R. L. Daniel*  
R. L. Daniel  
Registered Surveyor No. 5410

DESCRIPTION APPROVED  
FOR AUDITOR'S TRANSFER

BY *J. S. Nambh*

5-18-92

**R L DANIELS & ASSOC.**  
 61 Reiner Rd.  
 Roseville, Ohio 43777  
 Ph. (614) 697-7480

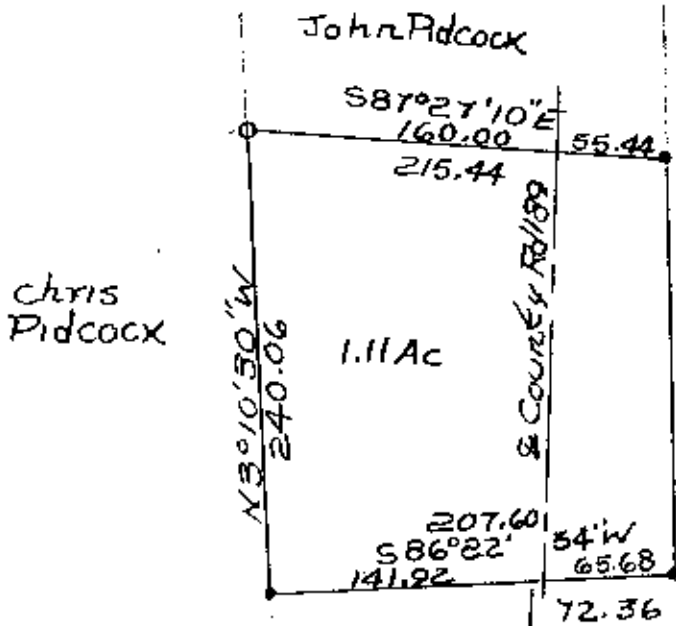

- Iron Pins set No. 5 Reinf Bar 30" Lg Plastic ID Cap.
- Iron Pin Found

SW Cor  
 SW Qtr  
 Sec 21 Salem Twp.  
 588°00'00"E  
 2215.26  
 Perry Twp.

Survey of Part of  
 Chris. Pidcock Property  
 Deed Vol. 350, P 82 5/13/92  
 By R L Daniels Reg Surveyor  
 OFFICE COPY  
 NOT RECORNABLE  
 RUSKINGUM,  
 Township of Salem,  
 T 2, R 10, S 10, Quarter  
 Section 21.

DESCRIPTION APPROVED  
 FOR AUDITOR'S TRANSFER

BY J L Nambé  
 5-18-92

Part of Parcel No. 56-56-90-21-22-000