

Daniel Nelson
60.000 Ac.
Part of Parcel No. 56-90-21-17-000

Situated in the State of Ohio, County of Muskingum, Township of Salem:

Being a part of the Southwest Quarter of Section Twenty One (21), Township Two (2), Range Six (6) of the United States Military Lands and part of property owned by Daniel Carl and Martha Jean Nelson and Recorded in Deed Book 1603, Page 696 of the Muskingum County Deed Records bounded and described as follows:

Beginning at an iron pin found at the southwest corner of said southwest quarter of section 21; thence N 2°12'56"E (the base of bearings for this description is state plane grid from a solar observation) along the west line of said quarter and the east line of property owned by Ronald K. Markley (Vol. 558, Pg. 859) a distance of 1337.22 feet to a stone found; thence S 87°26'54"E along the south line of properties owned by Ronald and Kimberly Madden (Vol. 1925, Pg. 440), Clay and Jody Hood (Vol. 1733, Pg. 768) and David L. and Linda S. Rife (Vol. 1652, Pg. 787) a distance of 1616.25 feet to an iron pin set and passing through an iron pin found at 894.96 feet and through an iron pin found at 1432.00 feet; thence through the lands of the grantor herein S 6°42'29"W 392.79 feet to an iron pin set; thence N 89°33'58"E 488.42 feet to an iron pin set; thence S 24°24'16"W 164.18 feet to an iron pin set beside a bent pin found at the northwest corner of a 2.19 acre parcel owned by Betty Jane Alexander (Vol. 1155, Pg. 154); thence S 20°32'53"W along the west line of said 2.19 acre parcel 318.19 feet to an iron pin found; thence S 81°22'07"E along the south line of said 2.19 acre parcel 311.41 feet to a point in the center of Arch Hill Road and passing through an iron pin found at 291.41 feet; thence S 3°27'35"W along the center of said road 474.09 feet to a point at the northwest corner of a parcel owned by Terance and Karen Porter (Vol. 1624, Pg. 384), said point bears N 87°41'57"W 15.00 feet from an iron pin found; thence N 87°40'41"W along the south line of said southwest quarter of section 21 and along the north line of property owned by Mark and Sandra Beach (Vol. 1863, Pg. 695) and along the north line of property owned by William A. Shade (Vol. 1820, Pg. 136) and along the south line of Salem Township a distance of 2210.44 feet to the place of beginning containing 60.000 acres.

Part of Parcel No. 56-90-21-17-000.

Subject to all legal right of ways and easements on record.

All iron pins set are 5/8"X 30" rebar capped Graves No. 5792.

This description was written September 15, 2006 from a field survey made by Richard Max Graves Registered Surveyor No. 5792.

APPROVED FOR CLOSURE

RMG 9/20/06

EXEMPT FROM
PLANNING COMMISSION

RMG 9/20/06

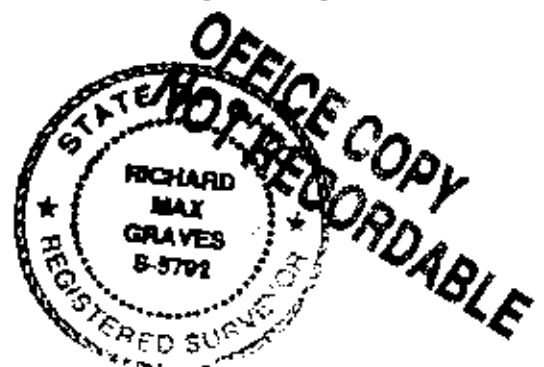

BASE OF BEARINGS IS STATE PLANE GRID FROM A SOLAR OBSERVATION

- 5" X 30" REBAR SET CAPPED GRAVES # 5792
- PREVIOUS SURVEY BY GRAVES # 5792
- R.L. DANIELS # 5410
- STONE FOUND
- ★ MINE BOLT FOUND

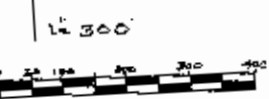

REFERENCE LIST

- VOL. 1603, Pg. 696 2nd. Par.
- 4 SURVEYS BY R.L. DANIELS # 5410
- 4 SURVEYS BY R.M. GRAVES # 5792
- SALEM TWP. TAX MAPS
- OTSEGO USGS
- MUSK. AERIAL PHOTO
- OTHER DEEDS AS SHOWN

MAP SHOWING SURVEY OF 60.00 AC. FOR DAN NELSON, PART OF PROPERTY RECORDED IN D.B. 1603, Pg. 696 2ND. PARCEL IN THE S.W. QTR. SEC. 21, TWP. 2. RANGE 6 UNITED STATES MILITARY LANDS SALEM TWP. MUSKINGUM CO., OHIO

RICHARD MAX GRAY
REGISTERED SURVEYOR
2925 KENLO WOODS DR.
NASHPORT, OHIO 43130
SEPT. 15, 2006
Richard M. Graves

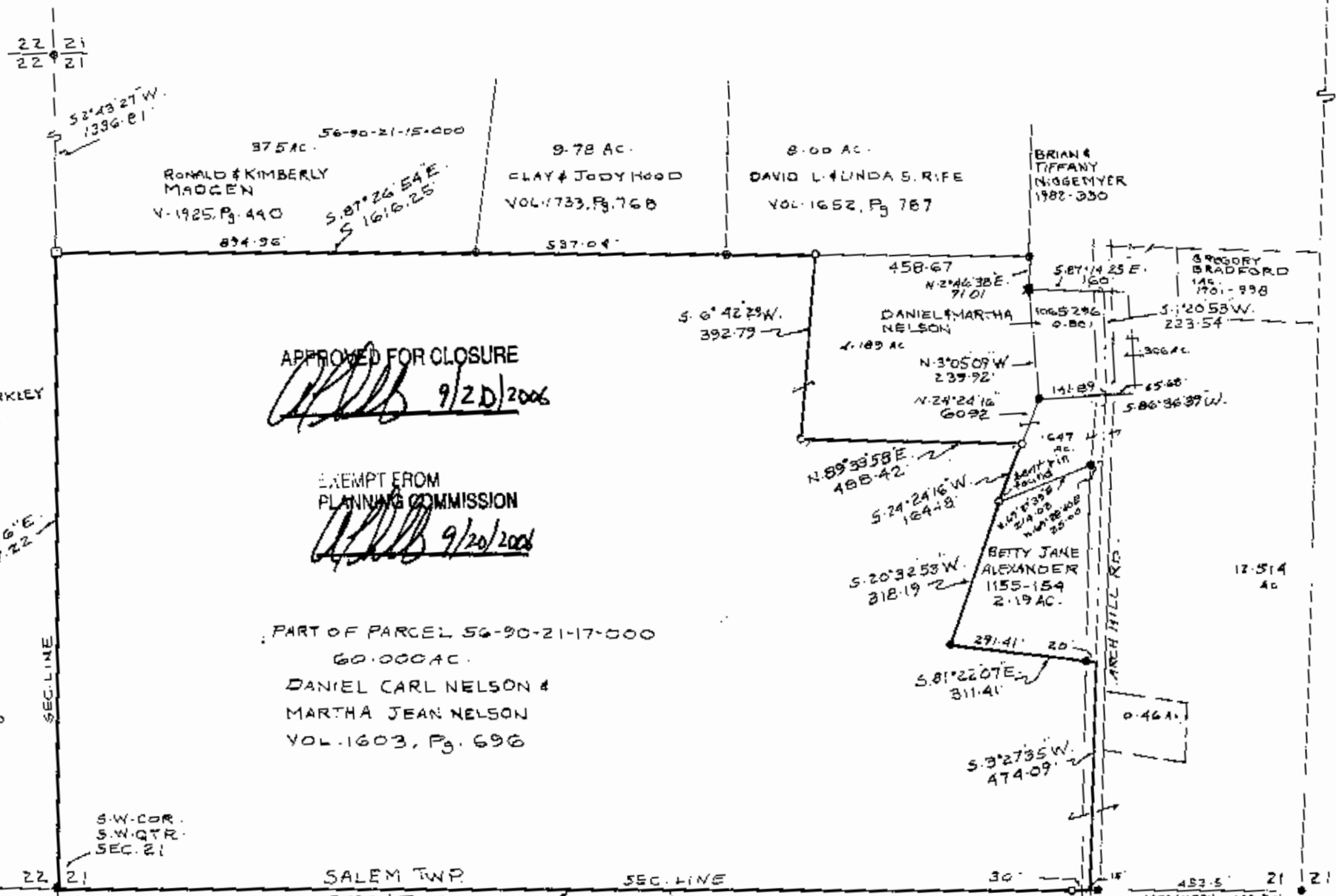
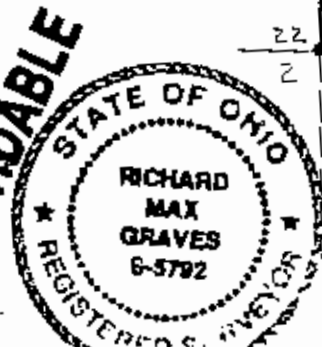

APPROVED FOR CLOSURE
[Signature] 9/20/2006

EXEMPT FROM PLANNING COMMISSION
[Signature] 9/20/2006

PART OF PARCEL 56-90-21-17-000
60.000 AC.
DANIEL CARL NELSON & MARTHA JEAN NELSON
VOL. 1603, Pg. 696

OFFICE COPY
NOT RECORDABLE