

56-90-21-17-004
3550 RAND HILL RD
56-90-21-17-006

Chris Pidcock
5/13/92

Situated in the State of Ohio, County of Muskingum, Township of Salem, Township 2, Range 6, Southwest Quarter of Section 21 and bounded and described as follows:

Commencing at the Southwest corner of the Southwest Quarter of Section 21; thence on the South line of said section and the Salem-Perry Township line South $88^{\circ} 00' 00''$ East 2215.22 feet to a point; thence leaving section line North $2^{\circ} 57' 20''$ East 1034.43 feet to a point; thence North $86^{\circ} 22' 54''$ East 72.86 feet to an iron pin set, the place of beginning; thence along Chris Pidcock, Vol. 350, Page 82, the next two (2) courses and distances, South $86^{\circ} 22' 54''$ West 207.60 feet to an iron pin set, passing the center of County Road 189 at 65.68 feet and north $3^{\circ} 10' 30''$ West 240.06 feet to an iron pin found; thence along John Pidcock South $87^{\circ} 27' 10''$ East 215.44 feet to an iron pin set, passing the center of County Road 189 at 160.00 feet; thence along Chris Pidcock South $1^{\circ} 23' 16''$ East 217.08 feet to the place of beginning, containing 1.11 acres more or less.

Bearings are based on the South line of the Southwest Quarter of Section 21 bearing South $88^{\circ} 00' 00''$ East.

Being part of Auditor's Parcel Number 56-56-90-21-22-000.

Iron pins set are No. 5 reinforcing bars 30 inches long with plastic I. D. caps.

Survey & Description By:

R. L. Daniel
R. L. Daniel
Registered Surveyor No. 5410

DESCRIPTION APPROVED
FOR AUDITOR'S TRANSFER

BY *J. J. Nambh*

5-18-92

R L DANIELS & ASSOC.
 61 Reiner Rd.
 Roseville, Ohio 43777
 Ph. (614) 697-7480

Chris
 Pidcock

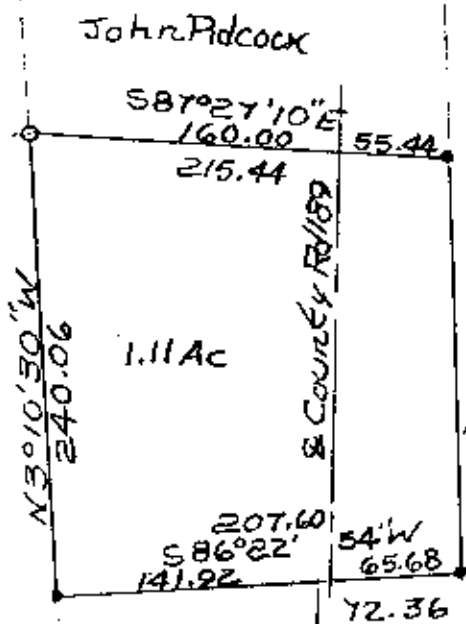

Chris Pidcock



- Iron Pins Set No. 5 Reinf Bar 30" Lg Plastic ID Cap.
- Iron Pin Found

Chris
 Pidcock

SW Cor
 SW Qtr
 Sec 21 Salem Twp.
 588°00'00"E
 2215.22
 Perry Twp.

Survey of Part of
 Chris. Pidcock Property
 Deed Vol. 350, P 82 5/13/92
 By R L Daniels Reg Surveyor
 Office No. 105443
 Columbus, Muskingum,
 Counties of Salem,
 Twp. of Salem,
 Quarter
 Section 21.

DESCRIPTION APPROVED
 FOR AUDITOR'S TRANSFER

BY J L Nambé
 5-18-92

Part of Parcel No. 56-56-90-21-22-000