



Terry J. Finley, P.S.

1321 Hazel Avenue

Zanesville, Ohio 43701

614-454-8721

LEGAL DESCRIPTION FOR
HILDRED BEDNARCZUK

TRACT 1

Situated in the State of Ohio, County of Muskingum, Township of Salt Creek and being part of the Northeast quarter of Section 5, T-13, Range 12 of the Congress lands East of the Scioto River. Commencing at an iron pin set at the Southeast corner of the Northeast Quarter of said Section 5.

Thence, North - 89 Degrees - 30 minutes - 00 seconds - West, 1314.31 feet along the South line thereof to an iron pin set.

Thence, North - 00 Degrees - 21 minutes - 29 seconds - East, 923.16 feet to a point in the center of County Road #5, also known as Clay Pike, passing an iron pin set at 893.16 feet. Thence, with the center of said road, the following two (2) courses and distances:

1. North - 86 Degrees - 26 minutes - 41 seconds - East, 734.91 feet to a point.

2. North - 88 Degrees - 11 minutes - 08 seconds - East, 475.21 feet to a point.

Thence, leaving said road, South - 00 Degrees - 34 minutes - 33 seconds - East, 398.98 feet along the west line of lands now or formerly owned by P. McLoughlin as described in Deed Volume 649, page 43 of the County Records, to an iron pin found, passing an iron pin set at 30.00 feet.

Thence, North - 84 Degrees - 50 minutes - 27 seconds - East (OK) 101.32 feet to an iron pin set on the South line of above said McLoughlin lands.

Thence, South - 00 Degrees - 27 minutes - 46 seconds - ~~East~~ West, 605.40 feet to the place of beginning and containing 28.212 acres more or less.

DESCRIPTION APPROVED
FOR AUDITOR'S TRANSFER

BY J. L. Nambh
12-26-91

OFFICE COPY
NOT RECORDABLE

Surveying • Mapping

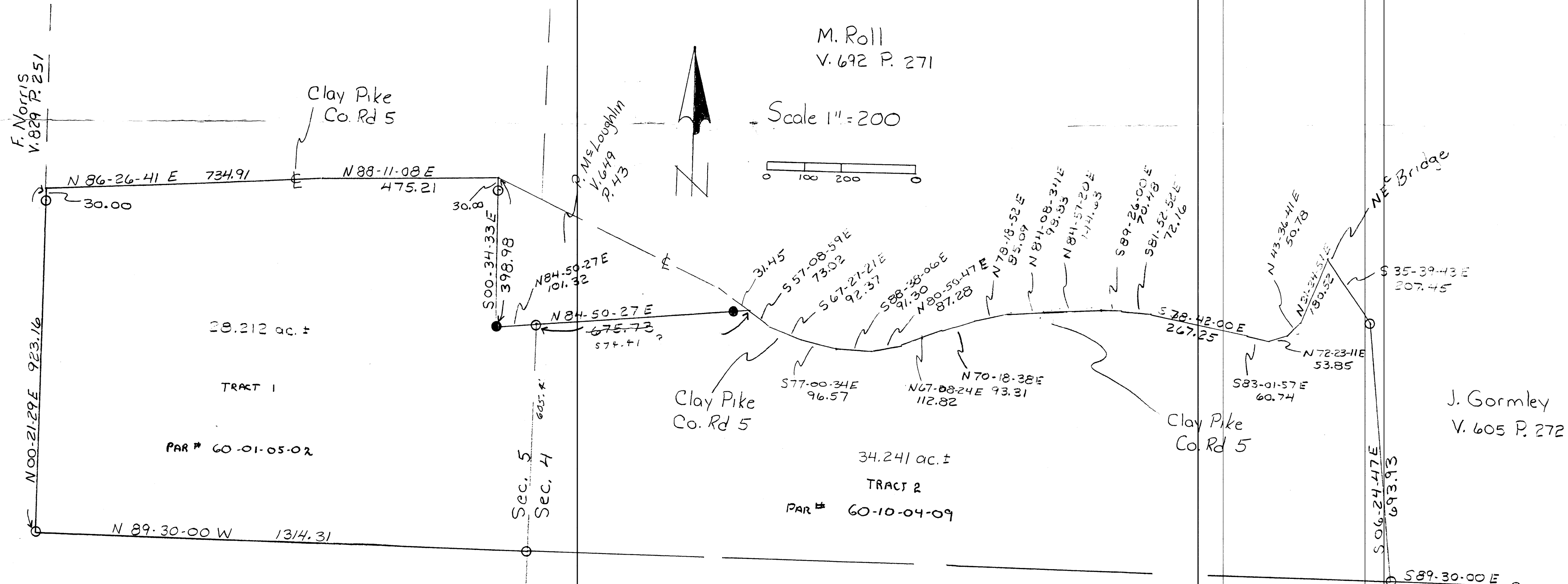

Survey Plat for Hildred Bednarczuk
 State of Ohio
 County of Muskingum
 Township of Salt Creek
 Being part SE 1/4 Sec. 5 & part NW 1/4 Sec. 4
 Also part of NE 1/4 Sec. 5 and the SW 1/4
 Sec. 4 Twp. 13 Range 12 of the Congress Lands

Deed Ref. Vol. 1027 Pg. 283

Bearings shown are assumed
 and are for angle purposes only.

Total Acreage Tract 1 - 28.212
 2 - 34.241
 3 - 13.838
 4 - 161.000

 237.291

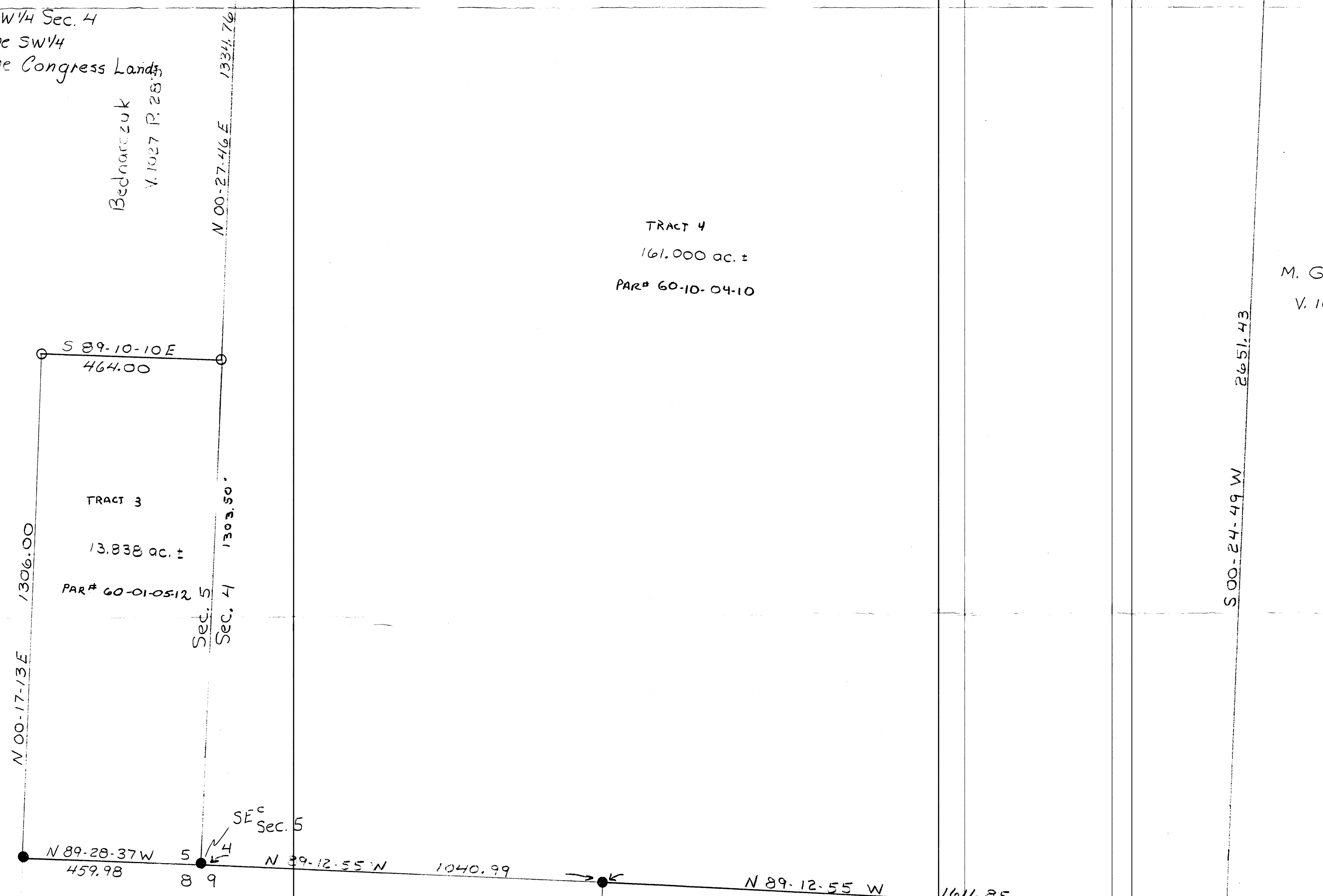

Legend:
 ■ = Stone found
 ● = Iron Pin Found
 ○ = Iron Pin Set



C. Hecker
 V. 995
 P. 185

D. Cronin
 V. 995 R. 182

E. Male
 V. 492 P. 50

Surveyed by:
NOT RECORDABLE
 Terry J. Finley
 Registered Surveyor # 7222
 Dec. 23, 1991

DESCRIPTION APPROVED
 FOR AUDITOR'S TRANSFER

T. J. Hamble
 12-20-91

60-01-09