

M. Roll
V. 692 P. 271

Scale 1" = 200

Survey Plat for Hildred Bednarczuk
State of Ohio
County of Muskingum
Township of Salt Creek
Being part SE 1/4 Sec. 5 & part NW 1/4 Sec. 4
Also part of NE 1/4 Sec. 5 and the SW 1/4
Sec. 4 Twp. 13 Range 12 of the Congress Lands

Deed Ref. Vol. 1027 Pg. 283
Bearings shown are assumed
and are for angle purposes only.

Total Acreage Tract 1 - 28.212
2 - 34.241
3 - 13.838
4 - 161.000
237.291

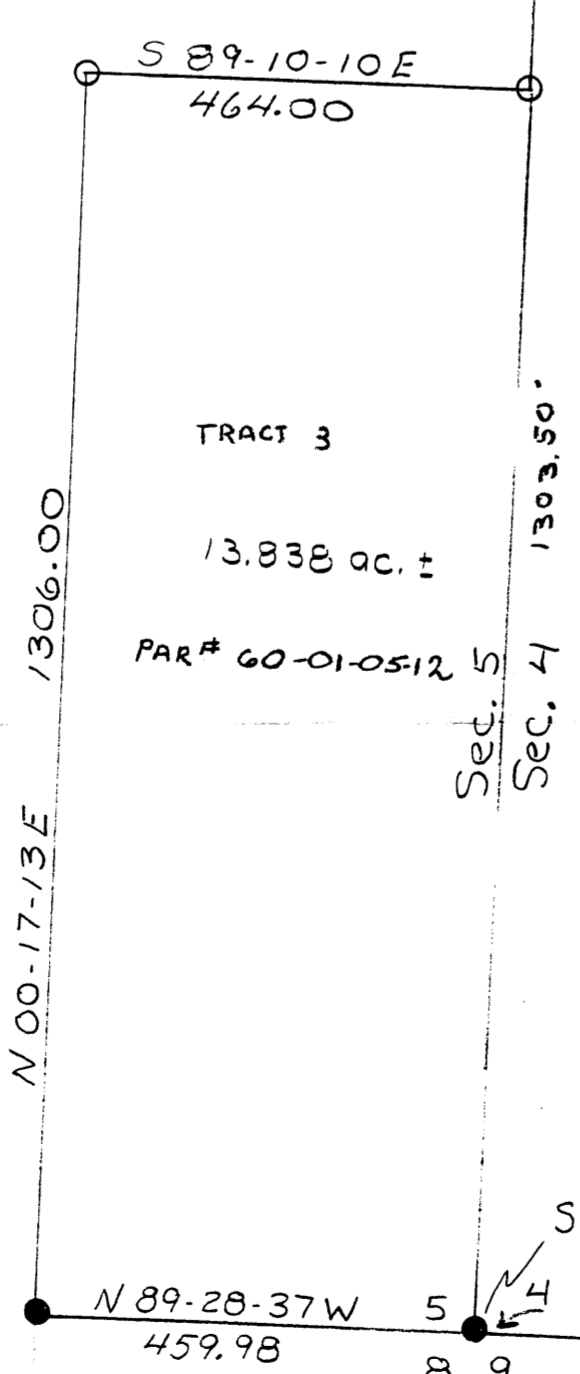

Legend:
■ = Stone found
● = Iron Pin Found
○ = Iron Pin Set

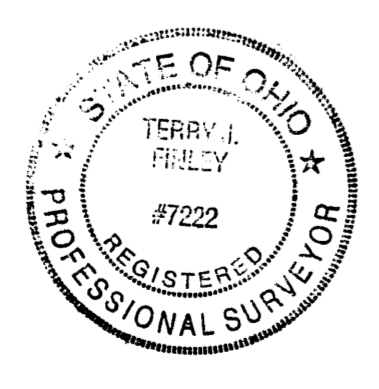

C. Hecker
V. 995
P. 185

D. Cronin
V. 995 P. 182

by: **OFFICE COPY**
NOT RECORDABLE
Terry J. Finley
Registered Surveyor #7222
Dec. 23, 1991

E. Male
V. 492 P. 50

SE 1/4 SW 1/4
Sec. 4

DESCRIPTION APPROVED
FOR AUDITOR'S TRANSFER
By: *J. L. Hamble*
12-20-91

60-01-09