

PLAT OF SURVEY REQUESTED BY: BILL HURDLE

SECTION: 5/8 V.M.S. #:--- TOWNSHIP: SALT CREEK
 LOT: --- TOWNSHIP: 13 COUNTY: MUSKINGUM
 QUARTERSW&SE/NW RANGE: 12 STATE OF OHIO

M POWELSON 916/350

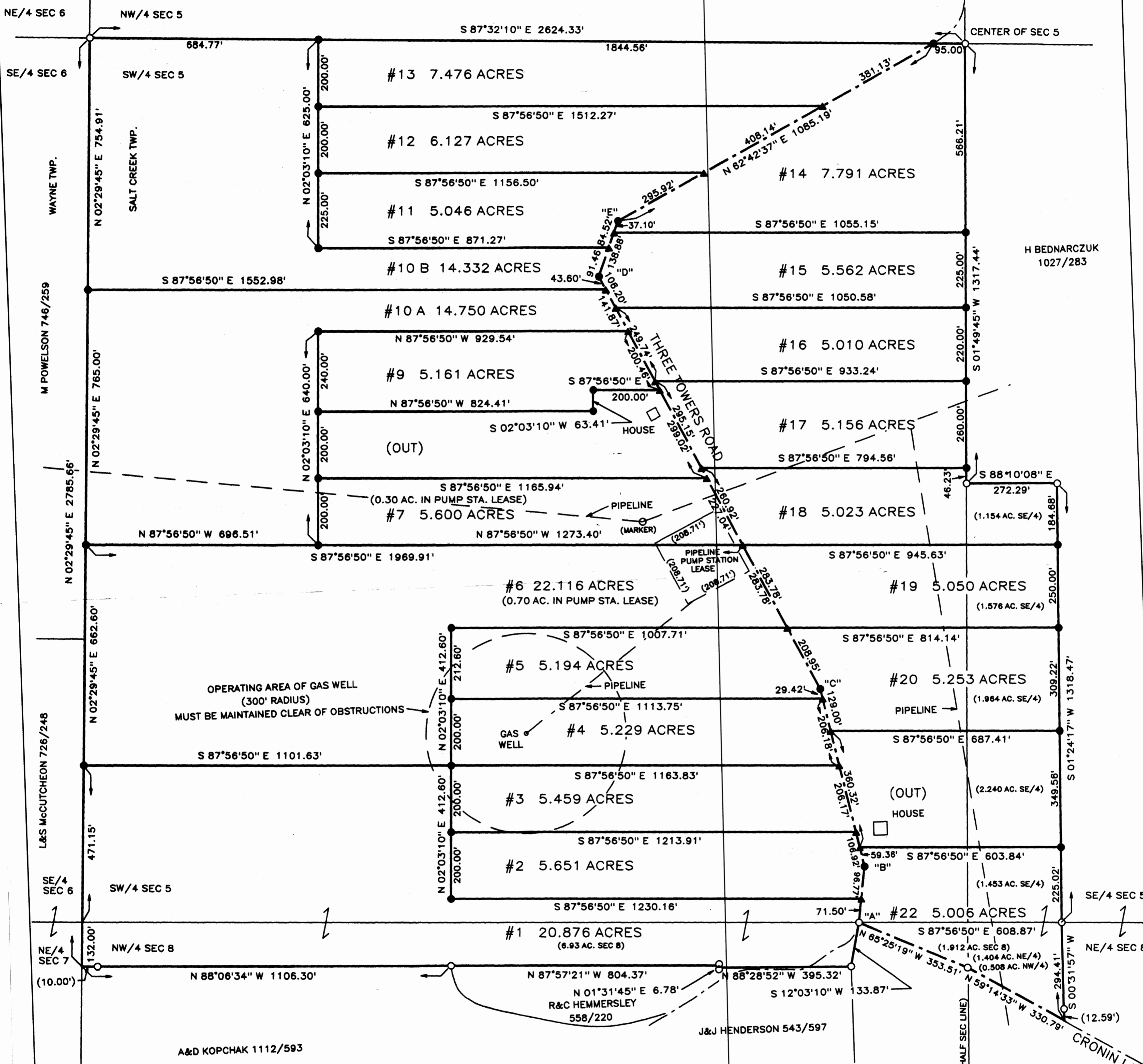

NOTE: IRON PINS ARE SET 30' FROM C/L OF ROAD ON ALL NEW INTERIOR LOT LINES

NOTE: PIPELINE LOCATIONS ARE APPROXIMATE; CONTACT GAS COMPANY FOR EXACT LOCATION (COLUMBIA GAS) (EASEMENT FOR PIPELINE IS GENERALLY 25' TO EACH SIDE OF PIPELINE)

COURSES ALONG THREE TOWERS ROAD:

"A"-"B":	N 07°49'07" E 168.27'
"B"-"C":	N 12°00'20" W 548.69'
"C"-"D":	N 26°11'44" W 1404.73'
"D"-"E":	N 20°52'46" E 175.98'

PERMANENT PARCEL NUMBERS:

PPN 60-01-05-09-000	(SW/4 SEC 5)
PPN 60-01-05-10-000	(SE/4 SEC 5)
PPN 60-01-08-05-000	(NE/4 SEC 8)
PPN 60-01-08-08-001	(NW/4 SEC B) (ALL IN #1)
PPN 60-01-08-08-000	(NW/4 SEC B) (S.W. PART OF #22)

OHIO FARM PROPERTIES, INC.
 1129/582
 (ORIGINAL TRACT)

DESCRIPTION APPROVED FOR RECORD BY: [Signature] 4-4-97

LEGEND
 P/K NAIL FOUND □ SET ■
 RAILROAD SPIKE FOUND △ SET ▲
 STONE FOUND ■
 IRON PIN/PIPE FOUND ○
 5/8 INCH IRON PIN SET WITH A PLASTIC CAP STAMPED "GARVERICK L.S. 6816"
 SCALE: 1 INCH = 200 FEET

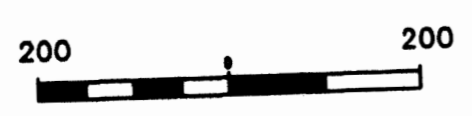

REFERENCE MATERIALS
 1) PRIOR DEED: 1129/582
 BASIS OF BEARINGS: PRIOR DEED

I HEREBY STATE THAT THE ABOVE PLAT AND THE FIELD SURVEY IT REPRESENTS ARE TRUE TO THE BEST OF MY BELIEF.
 OFFICE COPY
 NOT RECORDABLE
 DRWN: CHKD: FILE: 2106 B
 JANUARY & FEBRUARY 1997

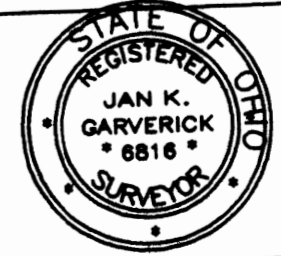

GARVERICK SURVEYING
 4380 U.S. 42 NORTH
 CARDINGTON, OHIO 43315
 419-864-8820
 1200 RIVIERA DRIVE
 MARION, OHIO 43302
 614-389-3139