

# BINCKLEY LAND SURVEYING

6375 WINDSONG WAY NASHPORT OHIO 43830  
( 740 ) 4553736

60-01-08-04

M. POWELSON III ETAL  
VOL. 916 PG. 337

M. & K. MAKIN VOL.1115 PG.488  
J. & R. LONG VOL.516 PG.93

T. McCALL VOL.1114 PG.752  
J. NORRIS VOL.1058 PG.171

SITUATE IN THE STATE OF OHIO, COUNTY OF MUSKINGUM  
TOWNSHIP OF SALT CREEK, T-13-N R-12 W, AND BEING A  
PART OF THE NORTHEAST QUARTER AND THE SOUTHEAST QUARTER  
OF SECTION # 5 AND THE NORTHEAST QUARTER OF SECTION # 8  
AND PARCEL #60 - 01 - 05 - 06 & #60 - 01 - 05 - 11 AND  
AND#60 - 01 - 08 - 04

J. & S. GORMLEY  
VOL.1082 PG. 545

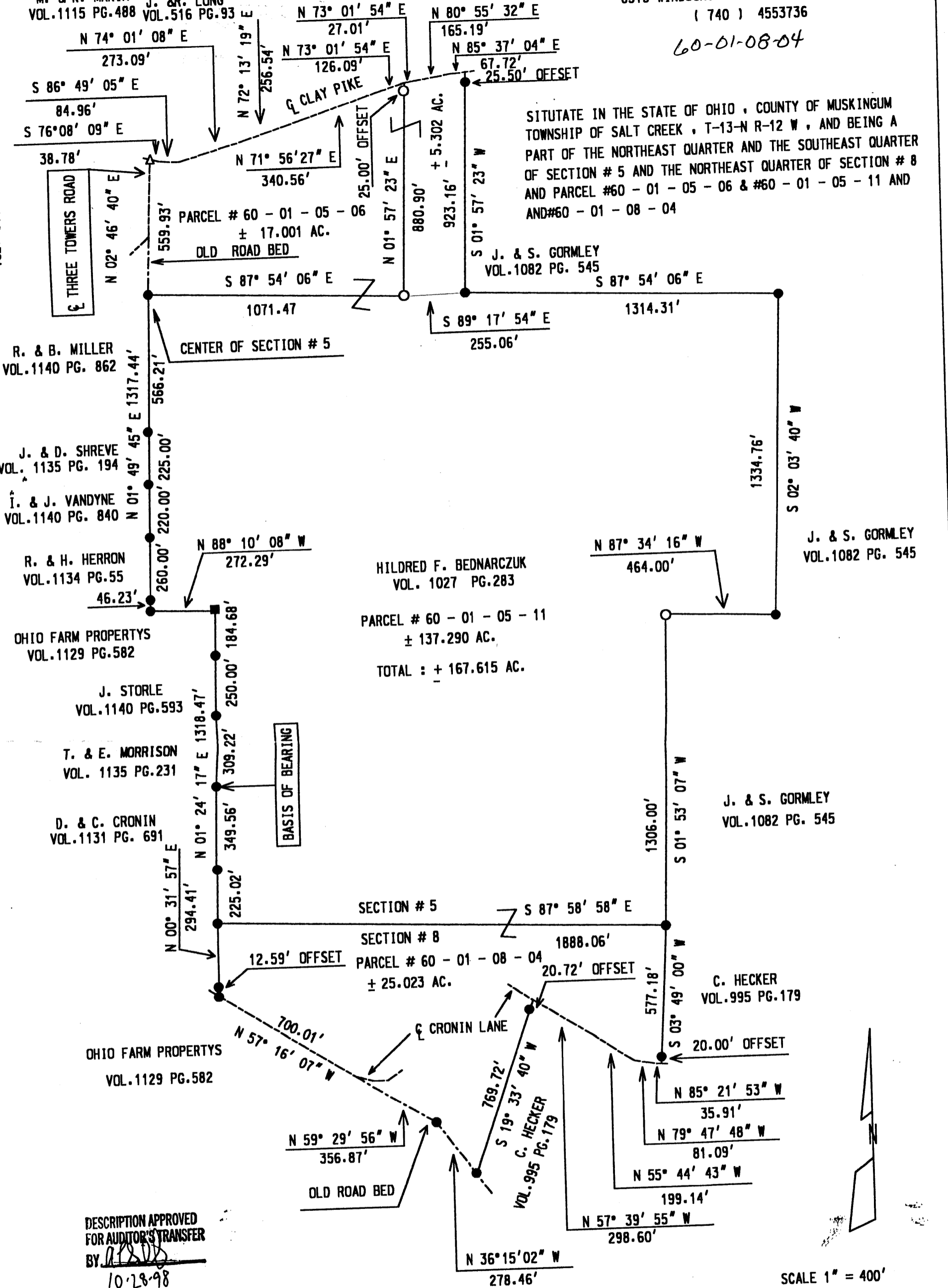

DESCRIPTION APPROVED  
FOR AUDITOR'S TRANSFER  
BY *[Signature]*  
10-28-98

REFERENCES : MUSKINGUM CO. TAX MAPS, DEEDS OF RECORD, AND PREVIOUS SURVEYS BY  
TERRY FINLEY DATED 12-23-1991, MAX GRAVES DATED 4-30-1996, AHLERS & MOE 1987,  
GAVERICK SURVEYING DATED 1-1997 & 7-1997 AND PETER DINAN DATED 10-1995 & 7-1998

I HEREBY CERTIFY THE ABOVE PLAT TO BE CORRECT TO THE BEST OF MY KNOWLEDGE  
AND BELIEF, AND REPRESENTS AN ACTUAL SURVEY COMPLETED BY BINCKLEY LAND SURVEYING  
ON OCTOBER 21, 1998.

**OFFICE COPY  
NOT RECORDABLE**

DONALD E. BINCKLEY II 7879

October 26, 1998  
DATE

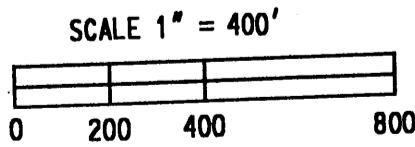
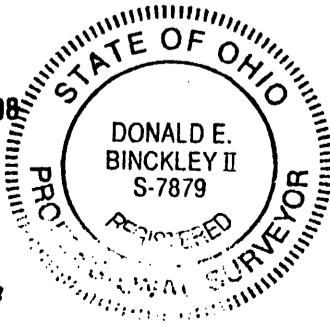

LEGEND	
●	IRON PIN FOUND
○	IRON PIN SET
■	STONE FOUND
▲	R.R. SPIKE SET