

Being a part of the Northwest Quarter of Section eight, Township thirteen, Range twelve, Salt Creek Township, Muskingum County, Ohio and being further described as follows:

Commencing at a point marked by an existing stone at the South West corner of the Northwest Quarter of Section eight; thence North 00 degrees 08 minutes 20 seconds East 1224.77 feet along the West line of the said Northwest Quarter of Section eight (said West line also being the line between Salt Creek Township and Wayne Township) to a point said point being the Southwest corner of a 4.00 acre tract thence North 420.09 feet along the said West Line of the said North West Quarter to a point in the center of Township Road 389, said point being the place of beginning of this tract passing a point marked by an existing iron pin (1/2 inch rebar) at 401.09 feet; thence North 00 degrees 03 minutes 22 seconds East 624.14 feet along the said West line of the said Northwest Quarter to a point marked by an existing iron pin (1/2 inch pipe); thence South 41 degrees 58 minutes 57 seconds East 445.07 feet to a point marked by an iron pin (all iron pins are 3/4 inch pipe unless otherwise indicated); thence South 23 degrees 40 minutes 55 seconds West 49.88 feet to a point marked by an iron pin; thence North 46 degrees 53 minutes 11 seconds West 164.65 feet to a point marked by an iron pin; thence South 23 degrees 40 minutes 55 seconds West 109.63 feet to a point marked by an iron pin; thence South 72 degrees 06 minutes 54 seconds East 130.87 feet to a point marked by an iron pin; thence South 00 degrees 18 minutes 48 seconds East 138.44 feet to a point in the center of Township Road number 389, passing a point marked by an iron pin at 123.86 feet; thence South 83 degrees 04 minutes 11 seconds West 216.86 feet to the place of beginning.

Containing 2.200 more or less acres, subject to all legal road right-of-ways.

Subject to an Ingress and Egress Easement

Being a part of the Northwest Quarter of Section eight, Township thirteen, Range twelve, Salt Creek Township, Muskingum County, Ohio and being further described as follows:

Commencing at a point marked by an existing stone at the South West corner of the Northwest Quarter of Section eight; thence North 00 degrees 08 minutes 20 seconds East 1224.77 feet along the West line of the said Northwest Quarter of Section eight (said West line also being the line between Salt Creek Township and Wayne Township) to a point; thence North 420.09 feet to a point in the center of Township Road number 389, passing a point marked by an existing iron pin at (1/2 inch rebar) at 401.09 feet; thence North 83 degrees 04 minutes 11 seconds East 166.65 feet to a point in the center of Township Road number 389, said point being the place of beginning of this easement; thence North 00 degrees 18 minutes 48 seconds West 151.78 feet to a point, said point being on the Southernly line of a 2.466 acre tract; thence South 72 degrees 06 minutes 54 seconds East 91.55 feet along the Southernly line of said 2.466 acre tract to a point marked by an iron pin (3/4 inch pipe); thence South 00 degrees 18 minutes 48 seconds East 138.44 feet to a point in the center of Township Road number 389, passing a point marked by an iron pin at 123.86 feet; thence South 83 degrees 04 minutes 11 seconds West 50.21 feet to the place of beginning.

I hereby certify that the above descriptions to be correct as prepared by me, _____ of Township 1987.

OFFICE COPY NOT RECORDABLE
 W. J. BIEDENBACH, REG. SURVEYOR #5718

R. Kopehak
 822-12-80

Being a part of the Northwest Quarter of Section eight, Township thirteen, Range twelve, Salt Creek Township, Muskingum County, Ohio.

A. D. E. Hassel
572-126

A. D. Kopchal
389-419

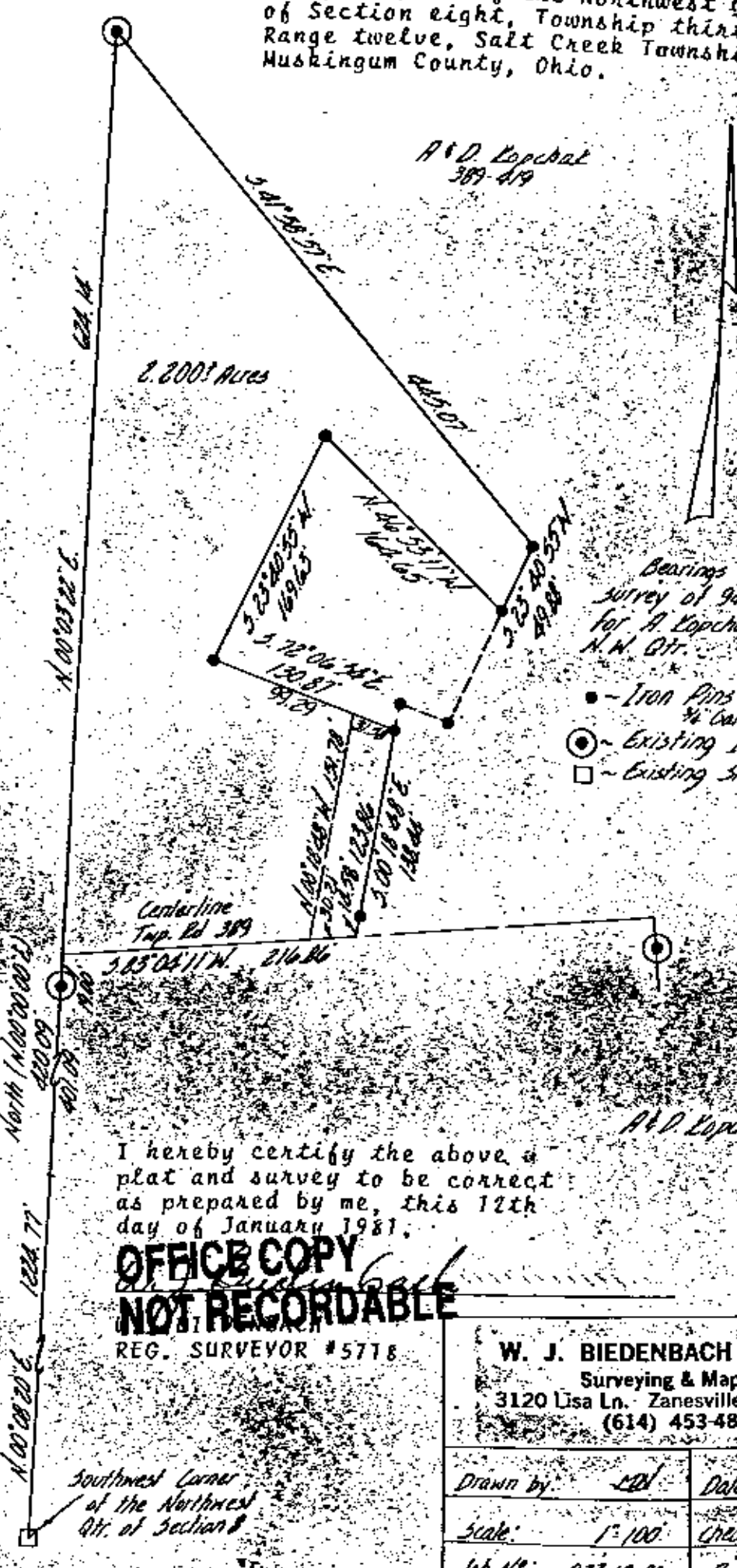

Bearings based on survey of 94.9109 Acres for A. Kopchal in the N.W. Qtr.

- - Iron Pins Set 3/4 Galv. Pipe
- ⊙ - Existing Iron Pins
- - Existing Stone

DESCRIPTION APPROVED
for Auditor's transfer
By Walt Friebe
2-27-81

Centerline
Tap. Rd. 389

I hereby certify the above plat and survey to be correct as prepared by me, this 12th day of January 1981.

OFFICE COPY
NOT RECORDABLE

REG. SURVEYOR #5718

W. J. BIEDENBACH & ASSOC.
Surveying & Mapping
3120 Lisa Ln. Zanesville, Ohio 43701
(614) 453-4850

Southwest Corner of the Northwest Qtr. of Section 8

Drawn by: <u>WJ</u>	Date: <u>1-9-81</u>
Scale: <u>1"=100'</u>	Checked by: <u>AK</u>
Job No: <u>822-12-80</u>	<u>R. Kopchal</u>