

Being a part of the North West Quarter of Section eight, Township Thirteen, Range Twelve, Salt Creek Township, Muskingum County, Ohio and being further described as follows:

Commencing at a point marked by an existing stone at the South West Corner of the Northwest Quarter of Section eight; thence North 00 degrees 08 minutes 20 seconds East 1224.77 feet along the west line of the said Northwest Quarter of Section eight [also being the line between Salt Creek and Wayne Townships] to a point; thence North 00 degrees 00 minutes 00 seconds East 420.09 feet along the said West line of the said Northwest Quarter to a point in the center of Township Road number 389, passing a point marked by an existing iron pin (1/4 inch rebar) at 401.09 feet; thence North 83 degrees 04 minutes 11 seconds East 216.86 feet to a point in the said center of Township Road 389; thence North 00 degrees 18 minutes 48 seconds West 138.44 feet to a point marked by an iron pin [all iron pins are 3/4 inch pipe unless otherwise indicated], said point being the place of beginning of this tract, passing a point marked by an iron pin at 14.58 feet; thence North 72 degrees 06 minutes 54 seconds West 130.87 feet to a point marked by an iron pin; thence North 23 degrees 40 minutes 55 seconds East 109.65 feet to a point marked by an iron pin; thence South 46 degrees 53 minutes 11 seconds East 164.65 feet to a point marked by an iron pin; thence South 23 degrees 40 minutes 55 seconds West 80.00 feet to a point marked by an iron pin; thence North 72 degrees 06 minutes 54 seconds West 33.36 feet to a point marked by an iron pin; thence South 00 degrees 18 minutes 48 seconds East 20.00 feet to the place of beginning.

Containing 0.4666 more or less acres

Also the following Easement for Ingress and Egress

Being a part of the Northwest Quarter of Section eight, Township Thirteen, Range Twelve, Salt Creek Township, Muskingum County, Ohio and being further described as follows:

Commencing at a point marked by an existing stone at the Southwest Corner of the Northwest Quarter of Section eight; thence North 00 degrees 08 minutes 20 seconds East 1224.77 feet along the West line of the said Northwest Quarter of Section eight [also being the line between Salt Creek and Wayne Townships] to a point; thence North 00 degrees 00 minutes 00 seconds East 420.09 feet along the said West line of the said North West Quarter to a point in the center of Township Road 389, passing a point marked by an existing iron pin (1/4 inch rebar) at 401.09 feet; thence North 83 degrees 04 minutes 11 seconds East 186.45 feet to a point in the said center of Township Road 389, said point being the place of beginning of this easement; thence North 00 degrees 18 minutes 48 seconds West 151.78 feet to a point; thence South 72 degrees 06 minutes 54 seconds East 31.58 feet to a point marked by an iron pin; thence South 00 degrees 18 minutes 48 seconds East 138.44 feet to a point in the said center of Township Road number 389, passing a point marked by an iron pin at 125.86 feet; thence South 83 degrees 04 minutes 11 seconds West 30.21 feet to the place of beginning.

I hereby certify the above descriptions to be correct as prepared by me, this 12th day of January 1981.

OFFICE COPY
NOT RECORDABLE
REG. SURVEYOR #5718

EOPCHAK
822-12-10

R Kopchal

being a part of the Northwest Quarter
of Section eight, Township thirteen,
Range twelve, Salt Creek Township,
Washington County, Ohio.

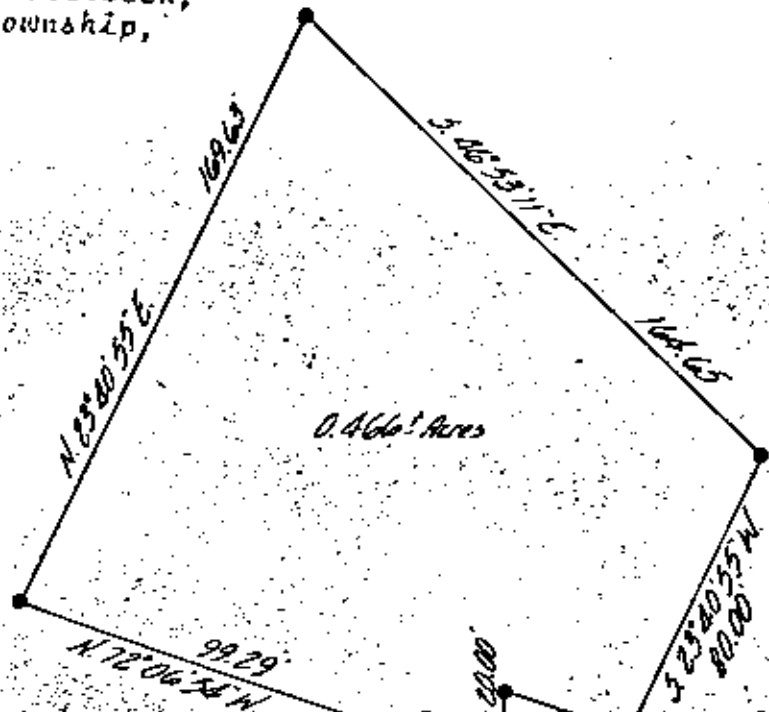

0.4663 Acres

A. & D. Kopchal
389-419

Bearings based
on survey of 94,9109
Acres for A. Kopchal
in the N.W. Qtr.

- Iron Pins Set
3/4" Galv. Pipe
- ⊙ Existing Iron Pins
- Existing Stone

DESCRIPTION APPROVED
for Auditor's transfer

By Walter Friel
2-27-81

Centerline Twp. Rd 389

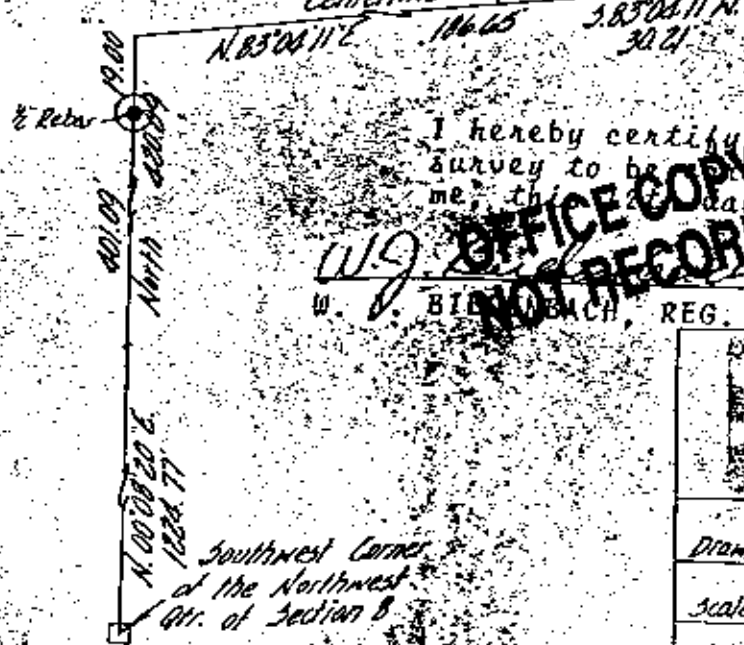

I hereby certify the above plat and
survey to be correct as prepared by
me, this 27th day of January 1981.

**OFFICE COPY
NOT RECORDABLE**

W. J. BIEDENBACH, REG. SURVEYOR #5718

W. J. BIEDENBACH & ASSOC.
Surveying & Mapping
3120 Lisa Ln. Zanesville, Ohio 43701
(614) 453-4850

Drawn by	MD	Date	1-9-81
Scale	1" = 50'	Checked by	SK
Job No.	822-12-80		R. Kopchal

Southwest Corner
of the Northwest
Qtr. of Section 8