

4502  
61.43  
76.71  
94.33

277

Dwight Taylor  
from  
E. D. Mann

11/2/92

Situated in the State of Ohio, County of Muskingum, Township of Saltcreek, T 13, R 12, Southwest Quarter of Section 8, bounded and described as follows:

Commencing at the Southeast corner of the Southwest Quarter of Section 8; thence North  $89^{\circ} 33' 49''$  West 551.76 feet to the center of Wilhelm Road the place of beginning; thence along the center of Wilhelm Road the following four courses and distances, North  $18^{\circ} 36' 53''$  East 45.02 feet, North  $11^{\circ} 34' 49''$  West 61.43 feet, North  $3^{\circ} 26' 31''$  West 76.71 feet and North  $8^{\circ} 27' 01''$  West 94.33 feet; thence leaving center of road South  $63^{\circ} 25' 32''$  West 31.47 feet; thence South  $47^{\circ} 44' 04''$  West 36.59 feet; thence South  $36^{\circ} 44' 45''$  West 57.00 feet; thence South  $37^{\circ} 27' 26''$  West 234.96 feet to an iron pin; thence South  $89^{\circ} 33' 49''$  East 248.66 feet to the place of beginning passing an iron pin at 233.36 feet containing 0.90 acres more or less.

Above description is based on the South line of the Southwest Quarter of Section 8 being North  $89^{\circ} 33' 49''$  West.

Survey Description By:  
*R. L. Daniels*  
R. L. Daniels  
Registered Surveyor No. 5410

DESCRIPTION APPROVED  
FOR AUDITOR'S TRANSFER

BY *J. L. Namb*  
5-18-92

Sherry Ryan  
 out of 60-60-01-08-24-000

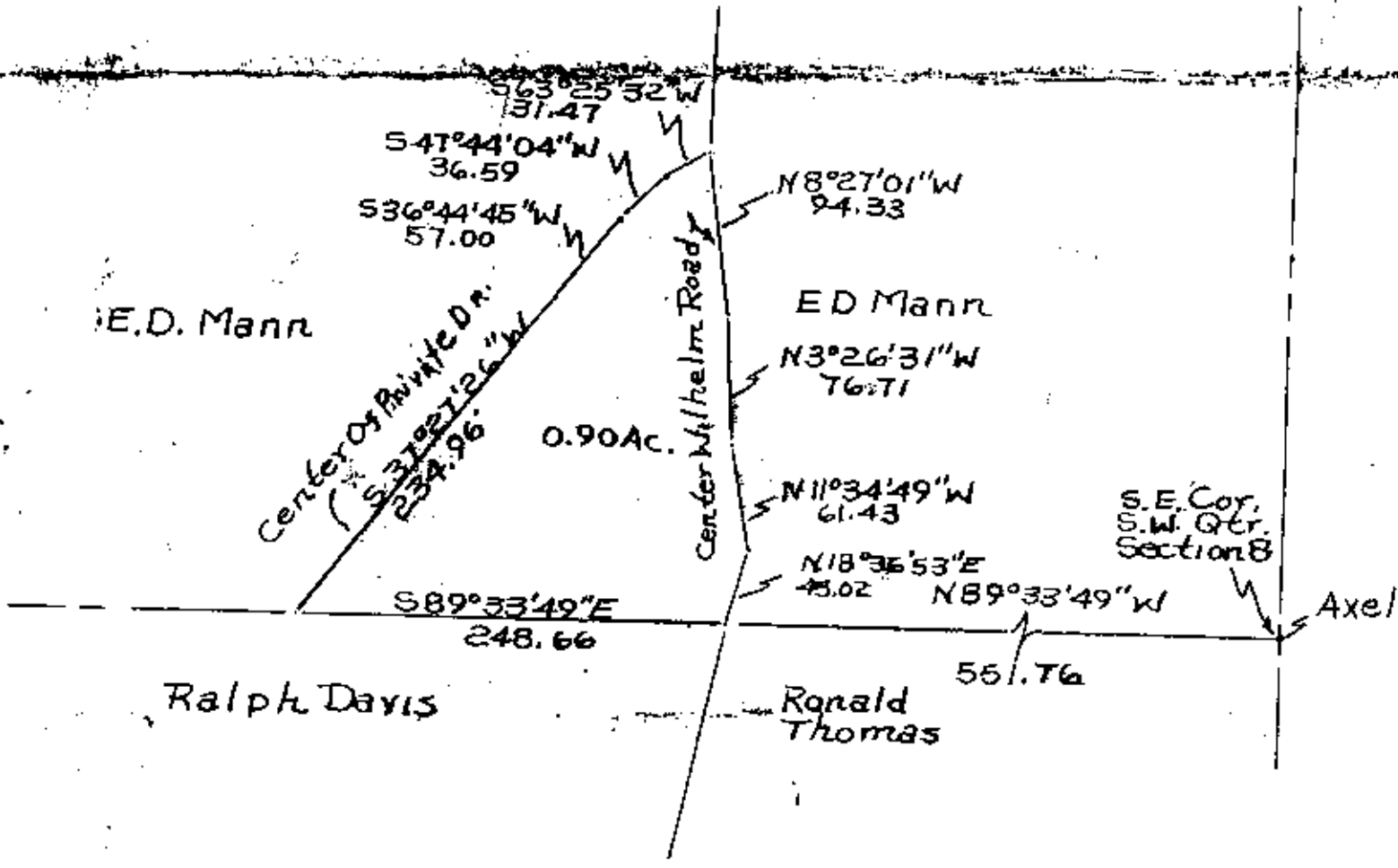

DESCRIPTION APPROVED  
 FOR AUDITOR'S TRANSFER  
 BY J.L. Namb  
 5-18-92

Survey Of 0.90 Acres From  
 E.D. Mann To Dwight Taylor  
 11/3/82 By R.L. Daniels  
 Reg. Survey No. 5410  
 Muskogee County  
 Sap. Creek Township,  
 T13, R11, Quarter  
 Section 8

**OFFICE COPY  
 NOT RECORDABLE**