

By: J. Gladys L. Johnson
7/21/86

Situated in the State of Ohio, County of Muskingum,
Township of Mill Creek, S 17, R 12, Northwest quarter
of section 1, Township 22 North, Range 12 East, as follows:

Beginning at the southeast corner of the southwest
quarter of section 6; thence North 14° 00' 00" East
to an iron pin on the place of beginning; thence
North 89° 34' West 171.01 feet to an iron pin; thence
North 87° 13' 20" East 400.18 feet to the
right of way of State Route 148 passing at that point
set at 403.77 feet; thence along right of way of a
2391.72 foot radius curve to the left the cord of
which bears South 69° 17' 08" West 85.40 feet;
thence South 80° 49' West 85.72 feet to an iron
pin found; thence leaving State Route 148 right of
way North 25° 22' West 403.78 feet to the place of
beginning, enclosing 1.65 acres more or less.

Bearings and courses on the west line of the Southeast
quarter of section 1, Township 22 North, Range 12 East.

Refer to part of Deed Vol. 147, Page 101, Book 147,
60-01-08-33-000.

Survey & Description by
**OFFICE COPY
NOT RECORDABLE**

DESCRIPTION APPROVED
for Auditor's transfer
By J. Y. Namb
7-23-86

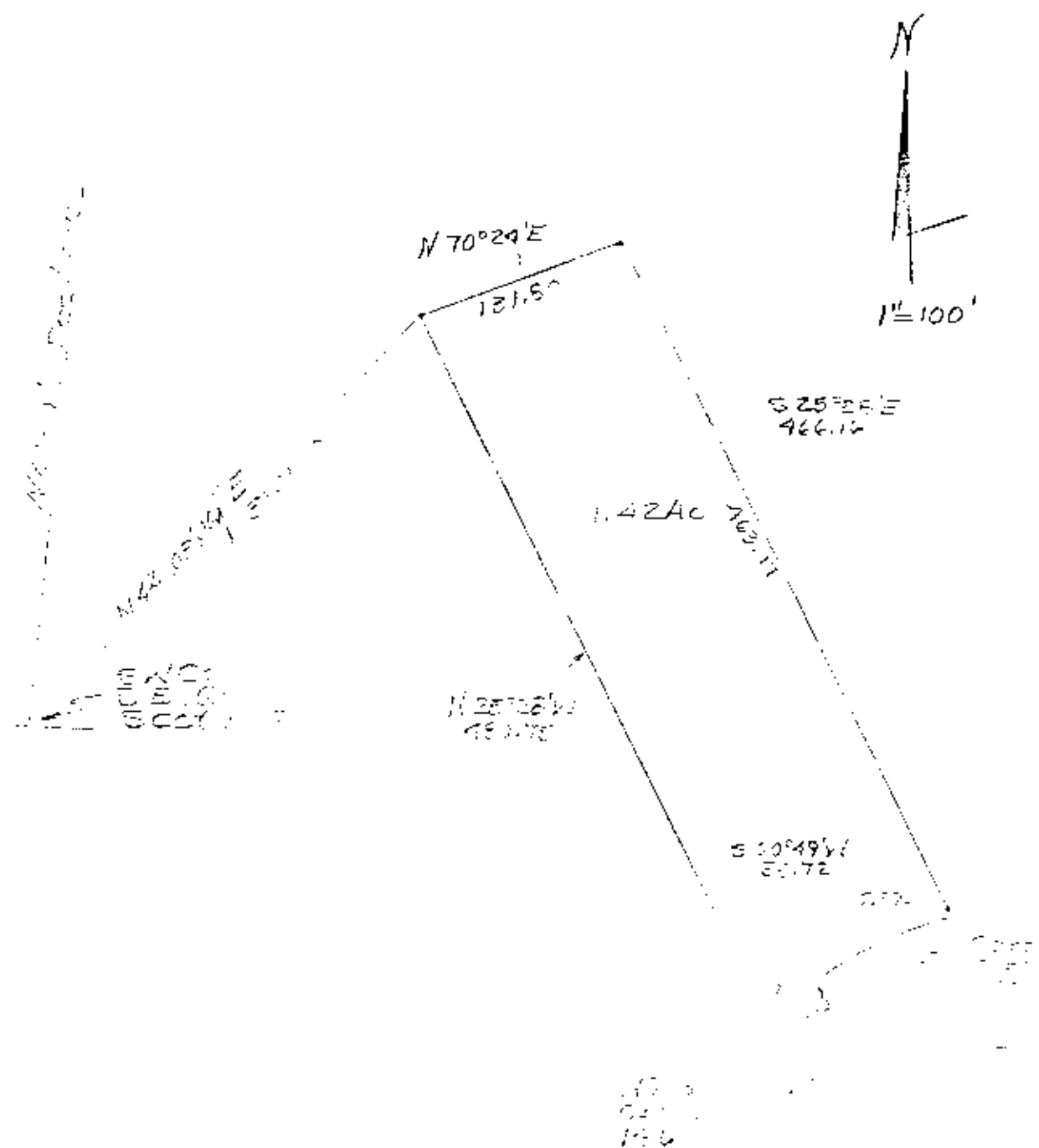

OFFICE COPY
NOT RECORDABLE