

60-10-03-01-001

60-30-02-05

**LEGAL DESCRIPTION
FOR
74.533 ACRE TRACT**

Situated in the State of Ohio, County of Muskingum, Township of Salt Creek and being part of Sections No. 2 & 3, Town 13, Range 12, being more particularly described as follows:

Commencing for reference and beginning at a 5/8" iron pin set at the northwest corner of Section No. 2;

thence S 89° 48' 17" E, 1279.93 feet along the north line of said section to a 5/8" iron pin set;

thence S 00° 20' 50" W, 656.96 feet to an iron pin found;

thence N 89° 24' 41" W, 1279.94 feet (passing over an iron pin found at 604.39 feet) to an iron pin found in the west line of Section No. 2;

thence S 00° 20' 50" W, 2010.24 feet (passing over an iron pin found at 1545.45 feet) to a stone found;

thence N 89° 48' 28" W, 931.86 feet to a 5/8" iron pin set;

thence N 04° 58' 24" E, 200.57 feet to a 5/8" iron pin set;

thence N 07° 07' 01" E, 303.77 feet to a 5/8" iron pin set;

thence N 05° 46' 39" W, 108.57 feet to a 5/8" iron pin set;

thence N 75° 33' 29" W, 295.11 feet (passing over a 5/8" iron pin set at 281.93 feet) to the center of Township Road No. 145;

thence along the center of said road the following courses:

N 14° 57' 51" E, 641.28 feet;

N 17° 43' 18" E, 200.66 feet;

N 09° 40' 22" E, 172.27 feet;

N 06° 48' 52" E, 141.21 feet;

N 09° 30' 12" E, 140.83 feet;

N 27° 52' 39" E, 161.40 feet;

N 29° 51' 35" E, 172.62 feet;

thence N 26° 35' 14" E, 472.10 feet continuing along the center of Township Road No. 145 to the north line of Section No. 3;

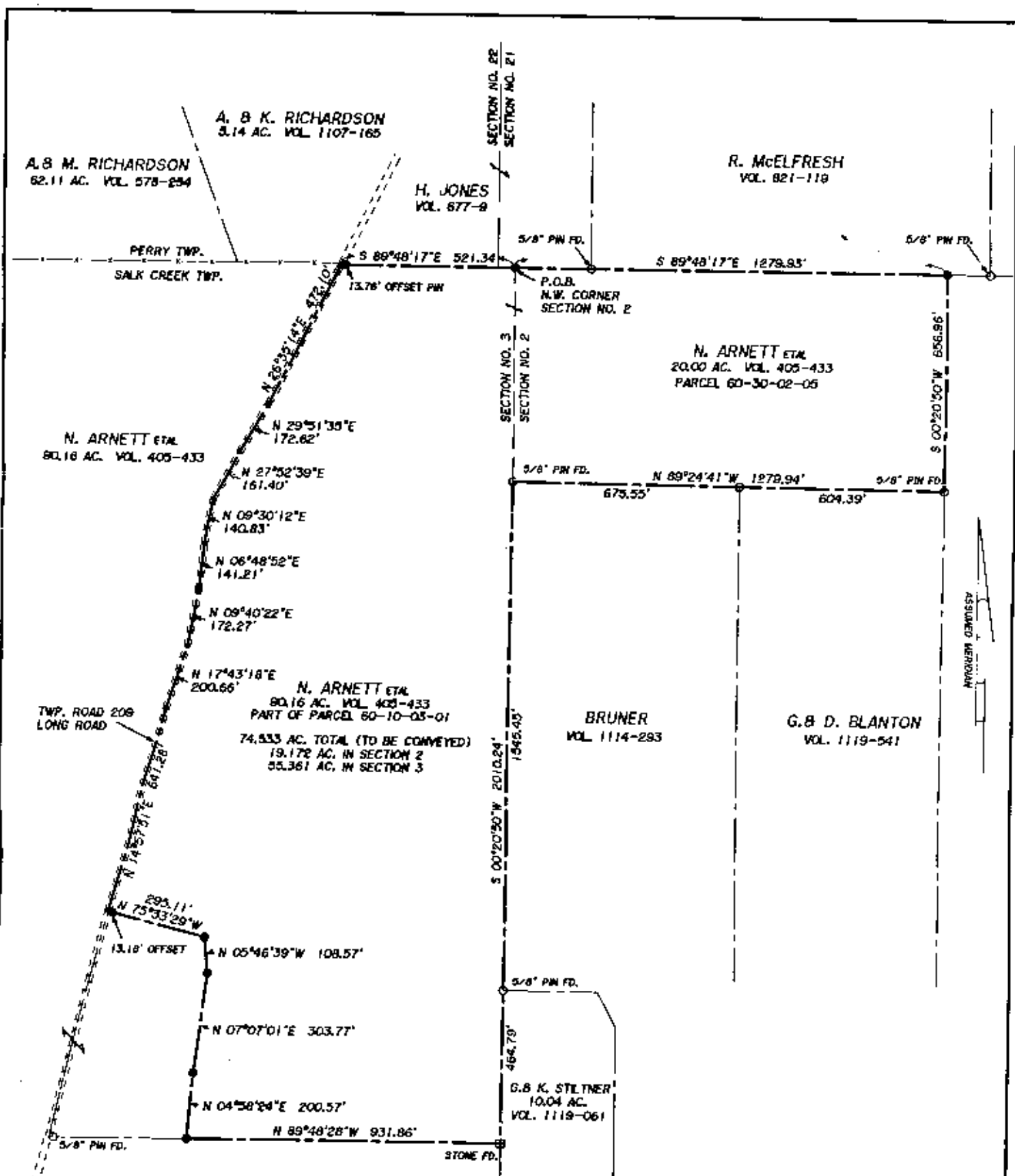

T. DAILEY
20.00 AC. VOL. 1032-313

DESCRIPTION APPROVED
FOR AUDITOR'S TRANSFER
BY [Signature]

9/8/2004

**OFFICE COPY
NOT RECORDABLE**

KEVIN L. WORTHINGTON S-7054
APRIL 20, 2001
DATE



- LEGEND**
- PROPERTY LINE
 - CENTER ROADWAY
 - 5/8" IRON PIN SET
 - IRON PIN/PIPE FOUND
 - STONE FOUND
 - △ RAILROAD SPIKE SET
 - NA/FL
 - (B) DEED / (GC) GOOD COND.
 - (FC) FAIR COND. / (PC) POOR CONDITION

PREPARED FOR:		NORMA ARNETT ETAL	
TITLE			
74.533 ACRE BOUNDARY SURVEY			
STATE	OHIO	COUNTY	MUSKINGUM
TOWNSHIP	SALT CREEK	ALLOTMENT	
SECTION	2 & 3	DATE	APRIL 20, 2001
<p>SCALE - 1" = 400'</p>			