



Terry J. Finley, P.S.

1321 Hazel Avenue

Zanesville, Ohio 43701

614-454-8721

LEGAL DESCRIPTION FOR
HILDRED BEDNARCZUK

TRACT 4

Situated in the State of Ohio, County of Muskingum, Township of Salt Creek, and being a part of the Southwest Quarter of Section 4, T-13, Range 12 of the Congress lands East of the Scioto River. Commencing at a stone found at the Southeast corner of the Southwest Quarter of Section 4.

Thence, with the Southline thereof, North - 89 Degrees -12 minutes - 55 seconds - West, 2652.84 feet to an iron pin found at the Southwest corner of said Section 4, passing an iron pipe found at 1611.85 feet.

Thence, North - 00 Degrees - 27 minutes - 46 seconds - East, 2638.26 feet to an iron pin set, passing an iron pin set at 1303.50 feet.

Thence, South - 89 Degrees - 30 minutes - 00 seconds - East, 2650.51 feet to an iron pin set, passing an iron pin set at 2327.77 feet.

Thence, South - 00 Degrees - 24 minutes - 49 seconds - West, 2651.43 feet to the place of beginning and containing 161.000 acres more or less.

Subject to all legal highways and easements of record.

Bearings contained herein are assumed and used for angle purposes only.

Iron pins set are 5/8" Rebar with yellow cap.

This description, written December 25, 1991, is based on an actual survey of the premises by Terry J. Finley, Ohio Registered Surveyor #S-7222.

Acreage breakdown is as follows:

Tract 1	28.212 acres	Parcel #60-01-05-02 ^{PS}
Tract 2	34.241 acres	Parcel #60-10-04-09 ^{5680 CLAY PK}
Tract 3	13.838 acres	Parcel #60-01-05-12 ^{S.N.P.}
Tract 4	<u>161.000 acres</u>	Parcel #60-10-04-10

237.291 - TOTAL ACREAGE

DESCRIPTION APPROVED
FOR AUDITOR'S TRANSFER

BY J. L. Namb
12-20-91

Surveying • Mapping

OFFICE COPY
NOT RECORDABLE

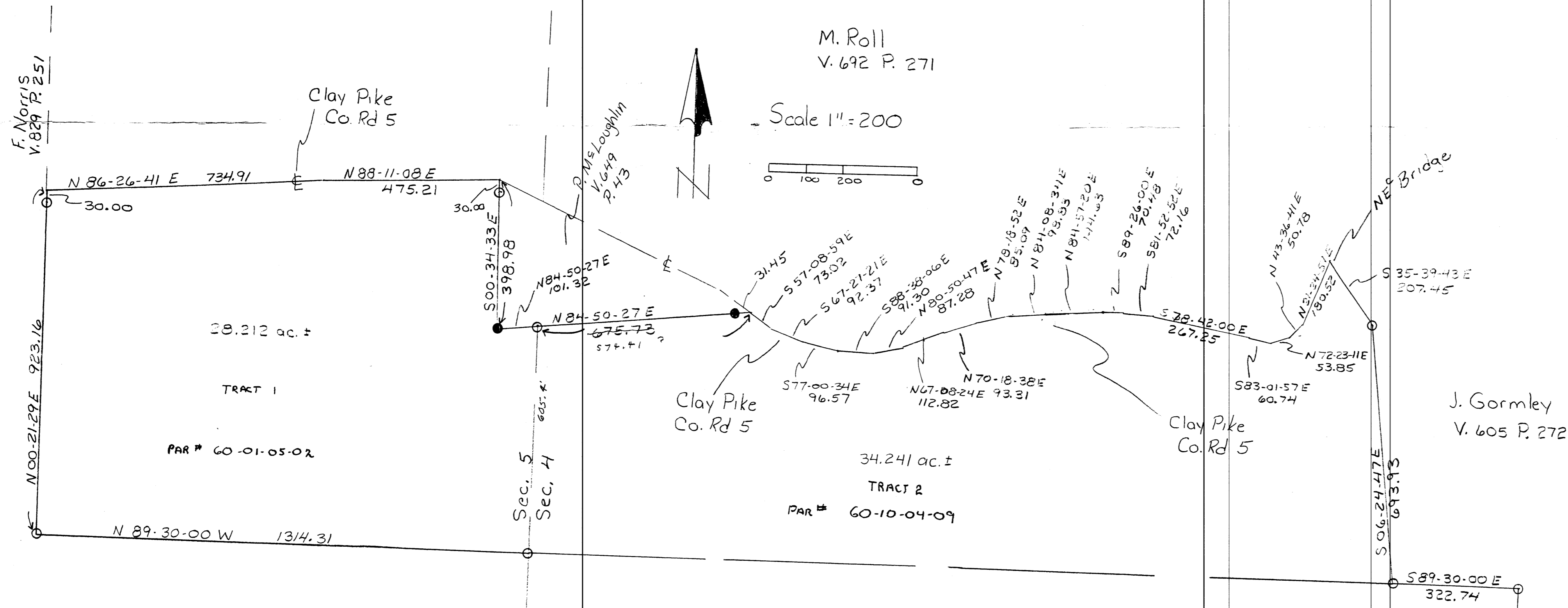

Survey Plat for Hildred Bednarczuk
 State of Ohio
 County of Muskingum
 Township of Salt Creek
 Being part SE 1/4 Sec. 5 & part NW 1/4 Sec. 4
 Also part of NE 1/4 Sec. 5 and the SW 1/4
 Sec. 4 Twp. 13 Range 12 of the Congress Lands

Deed Ref. Vol. 1027 Pg. 283

Bearings shown are assumed
 and are for angle purposes only.

Total Acreage Tract 1 - 28.212

2 - 34.241
 3 - 13.838
 4 - 161.000
 237.291

Legend: ■ = Stone found
 ● = Iron Pin Found
 ○ = Iron Pin Set

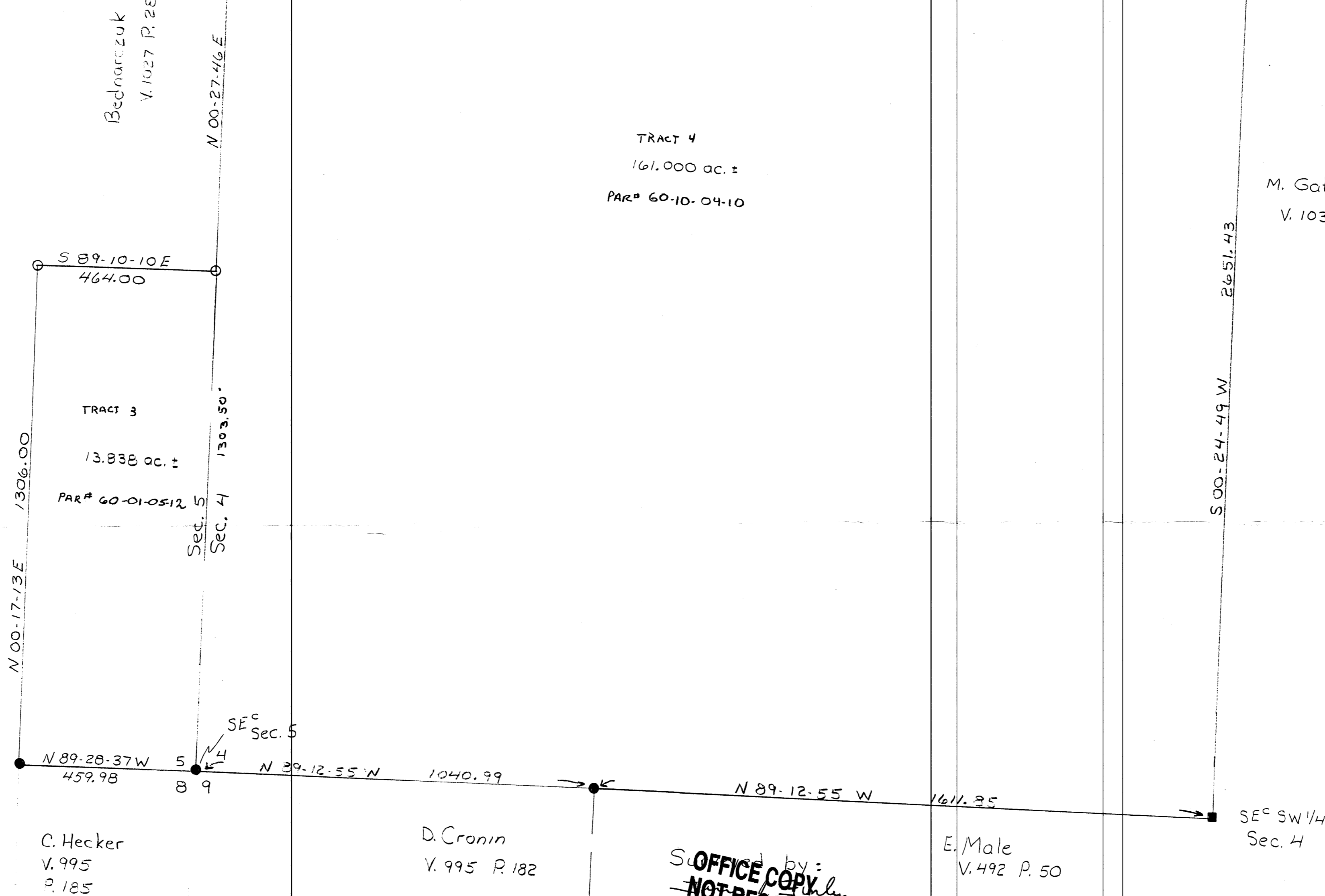
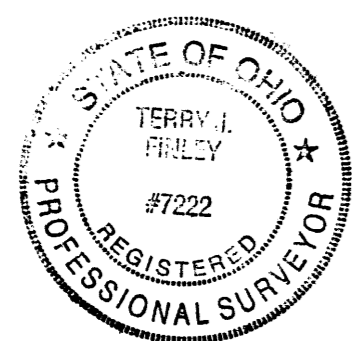

OFFICE COPY
 NOT RECORDABLE
 Terry J. Finley
 Registered Surveyor # 7222
 Dec. 23, 1991

DESCRIPTION APPROVED
 FOR AUDITOR'S TRANSFER

BY: J. L. Tamm
 12-26-91