

60-10-09-2-001

3030 SALT CREEK DR

JOHN R. MARSHALL
REGISTERED SURVEYOR
530 LONGVIEW AVENUE
ZANESVILLE, OHIO 43701

Situated in the State of Ohio, County of Muskingum and Township of Salt Creek.

Being a part of the southwest quarter of section 9; south half of quarter township 2, township 13, range 12, bounded and described as follows:

Beginning at the northeast corner of said southwest quarter of section 9, thence south 05 degrees 38 minutes 35 seconds west along the easterly line of said southwest quarter a distance of 779.56 feet to a point and passing through an iron pin at 768.05 feet; thence north 64 degrees 01 minutes 45 seconds west along the northerly right of way line of Chandlersville Road a distance of 140.64 feet to a point; thence north 65 degrees 55 minutes 45 seconds west along said right of way line a distance of 507.18 feet to a point; thence north 60 degrees 29 minutes 15 seconds west along said right of way line a distance of 512.78 feet to a point; thence north 81 degrees 01 minutes 40 seconds west along said right of way line a distance of 116.45 feet to a point; thence north 11 degrees 44 minutes 34 seconds east a distance of 353.59 feet to an iron pin and passing through an iron pin at 26.75 feet; thence south 84 degrees 34 minutes 50 seconds east along the northerly line of said southwest quarter a distance of 1160.67 feet to the place of beginning, containing Fifteen and Twenty Four (15.24) hundredths acres more or less.

This description was written July 24, 1984 by John R. Marshall registered surveyor no. 5307.

Handwritten signature and date: JRM 7-24-84

UNRECORDED

**OFFICE COPY
NOT RECORDABLE**
REG. SURVEYOR 5307

DATE: JULY 24, 1984

JOHN W. MARSHALL
REG. SURVEYOR
530 LONGVIEW AVE
SPRINGVILLE, OHIO.

OFF OF LA GRANGE 270-577

S. 84° 34' 50" E. 1160.67'
HALF SECTION LINE

1/2 SEC. 6
S. 1/2
SEC. 9

PART OF PNE - 60-01230

15.344 E

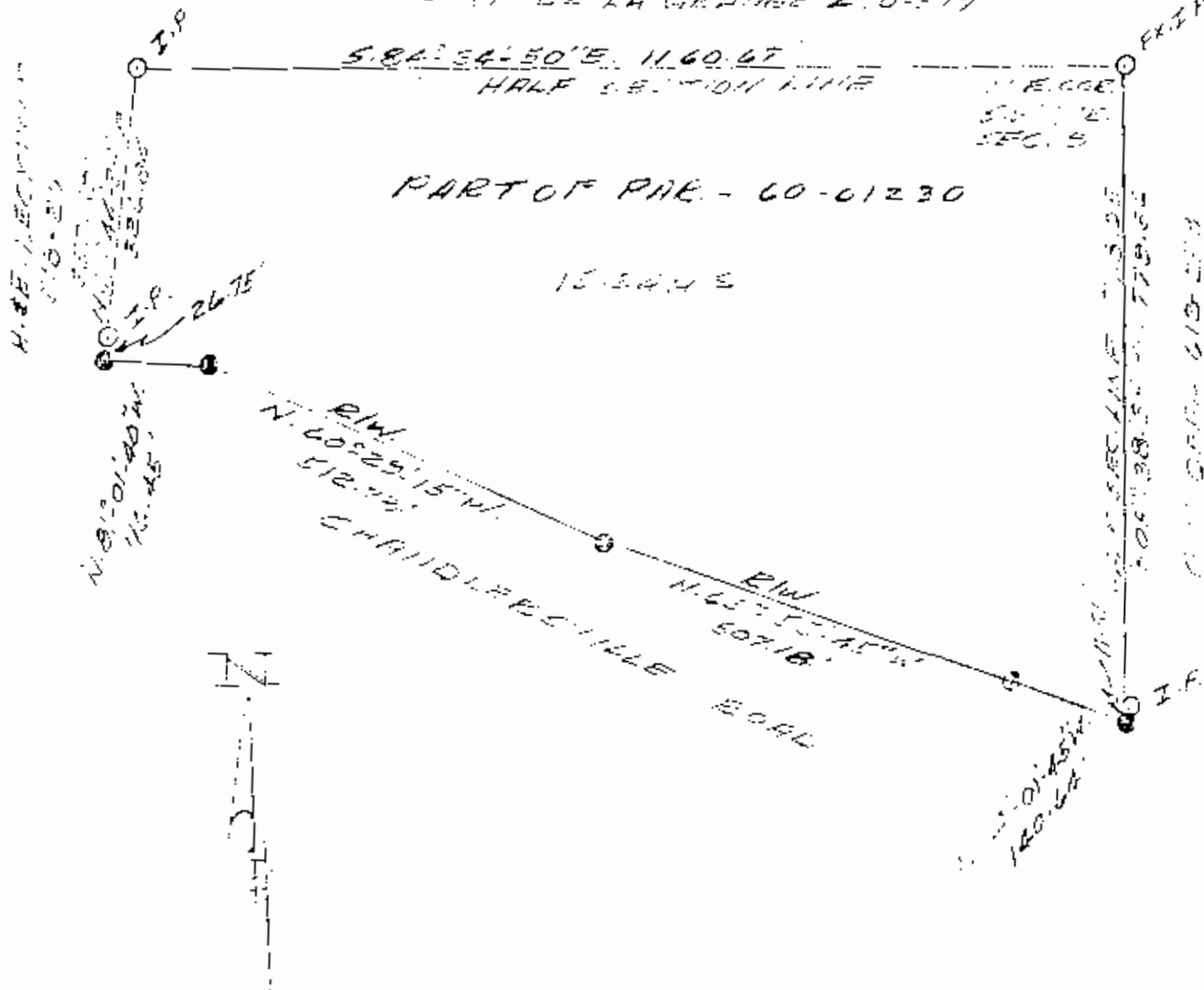

N. 81° 01' 40\"/>
110.45'

R/W
N. 60° 29' 15\"/>
512.72'

CHAIDLERVILLE
ROAD

R/W
N. 45° 17' 45\"/>
507.18'

N. 51° 01' 45\"/>
160.67'



SCALE: 1" = 200'

PLAT SHOWING
4 1/2 AC. LEASE
18-20

BEING A PART OF THE S.W. 1/4 WEST
QUARTER OF SEC. 10, S. 1/2
HALF OF QUARTER TOWNSHIP 2,
TOWNSHIP 13, RANGE 12, S.W.
CREEK TOWNSHIP, MUSKINGUM
COUNTY, OHIO.

DATE: JULY 24, 1984

**OFFICE COPY
NOT RECORDABLE**
REG. SURVEYOR