

EXHIBIT

Being a part of the Northeast Quarter of Section 10, Township 13, Range 12, Salt Creek Township, Muskingum County, Ohio and being further described as follows:

Beginning at a point marked by an existing iron pin (2 inch pipe) at the Southwest Corner of the said Northeast Quarter of Section 10; thence North 03 degrees 17 minutes 40 seconds East 453.86 feet along the West line of the said North east Quarter to a point marked by an iron pin (3/4 inch pipe); thence South 83 degrees 12 minutes 15 seconds East 403.79 feet to a point marked by an iron pin (3/4 inch pipe); thence South 10 degrees 33 minutes 37 seconds West 147.29 feet to a point marked by an existing iron pin (1/2 inch pipe); thence South 10 degrees 21 minutes 04 seconds West 306.75 feet to a point marked by an existing iron pin (one inch pipe) on the South line of the said North East Quarter of Section 10; thence North 83 degrees 17 minutes 32 seconds West 363.21 feet along the said South line of the North east Quarter of Section 10 to the place of beginning.

Containing 5.990 more or less acres.

I hereby certify the above description to be correct as prepared by me, this 16th day of November 1981.

**OFFICE COPY
NOT RECORDABLE**
W.J. Reidenbach
W. REIDENBACH
Registered Surveyor #5718

DESCRIPTION APPROVED
FOR AUDITOR'S TRANSFER

BY *J. L. Hamble*
5-06-91

J. Jones
047-11-31

BY

DESCRIPTION APPROVED
FOR AUDITOR'S TRANSFER

Tax ID# 60-10-10-10-000

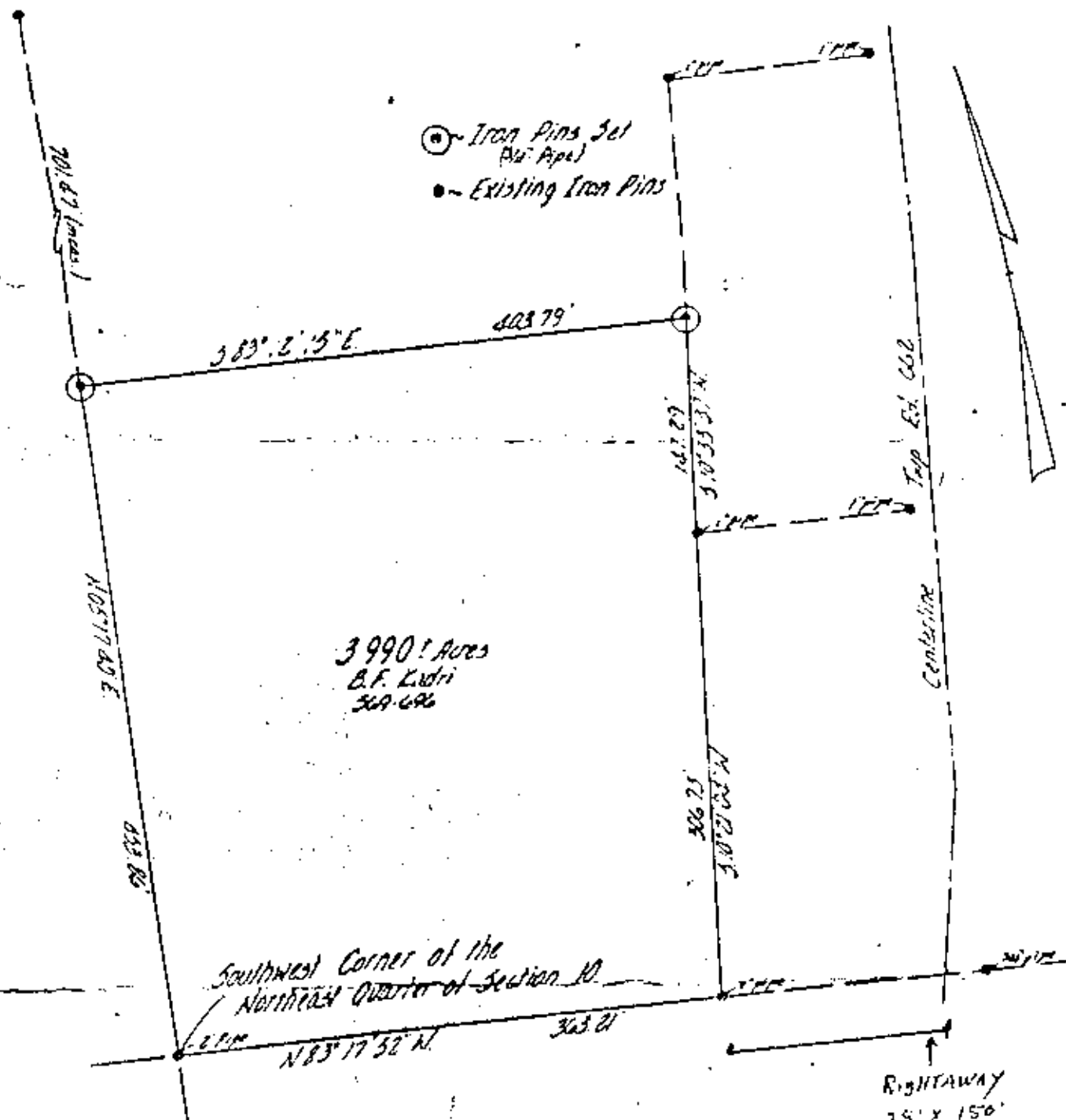

Being a part of the Northeast Quarter of Section 10, Township 13, Range 12, Salt Creek Township, Muskingum County, Ohio.

I hereby certify the above plat and survey to be correct as prepared by me, on the 16th day of November 1981.

OFFICE COPY NOT RECORDABLE

W. J. BIEDENBACH
REG. SURVEYOR #3711

DESCRIPTION APPROVED FOR AUDITOR'S TRANSFER

BY J. L. Naumb
5-06-91

W. J. BIEDENBACH & ASSOC. Surveying & Mapping 3120 Lisa Ln. Zanesville, Ohio 43701 (614) 453-4850	
Drawn by: <u>LN</u>	Date: <u>11/12/81</u>
Scale: <u>1"=100'</u>	Checked by: <u>LN</u>
Job No: <u>057-11-81</u>	D. Jones