

Job: GARRETSON D100

W. J. BIEDENBACH & ASSOCIATES  
ZANESVILLE, OHIO  
453-4850

BEING A PART OF LOT NO. 25 OF TIMBERLAKE ADDITION AS RECORDED IN  
PLAT BOOK 13 PAGE 81 OF THE MUSKINGUM COUNTY PLAT RECORDS IN  
SOUTHEAST QUARTER OF SECTION 10, TOWNSHIP 13, RANGE 12, SALT CREEK  
TOWNSHIP, MUSKINGUM COUNTY, OHIO AND BEING FURTHER DESCRIBED AS  
FOLLOWS:

BEGINNING AT THE NORTHEAST CORNER OF LOT 25 OF SAID TIMBERLAKE  
ADDITION; THENCE SOUTH 56 DEGREES 30 MINUTES 20 SECONDS WEST 90.0  
FEET TO A POINT; THENCE NORTH 33 DEGREES 57 MINUTES 59 SECONDS WEST  
201.77 FEET POINT; THENCE NORTH 54 DEGREES 38 MINUTES 16 SECONDS EAST  
90.00 FEET ALONG THE EASTERLY LINE OF TIMBERLAKE CIRCLE TO A POINT;  
THENCE SOUTH 33 DEGREES 58 MINUTES 22 SECONDS EAST 204.70 FEET TO THE  
PLACE OF BEGINNING.

3P

CONTAINING 0.42 ACRES MORE OR LESS, SUBJECT TO ALL EASEMENTS OF  
RECORD.

I HEREBY CERTIFY THE ABOVE DESCRIPTION AND SURVEY TO BE CORRECT  
AS PREPARED BY ME THIS 22ND DAY OF AUGUST 1984.

*W. J. Biedenbach*  
W. J. BIEDENBACH  
REG. SURVEYOR 5718

I HEREBY CERTIFY THE ABOVE  
PLAT TO BE CORRECT BY ME  
THIS 21 DAY OF AUGUST 1984

**OFFICE COPY  
NOT RECORDABLE**

W. J. BIEDENBACH  
REG. SURVEYOR # 5718



W. J. BIEDENBACH & ASSOC. Surveying & Mapping 3120 Lisa Ln. Zanesville, Ohio 43701 (614) 453-4850	
Drawn by <b>F</b>	Date <b>8-17-84</b>
Scale <b>1" = 100'</b>	Checked by

60-26-02-10

BEING A PART OF LOT 25 OF TIMBERLAKE  
ADDITION, SECTION 10, TWP. 13, R. 12,  
MUSKINGUM  
COUNTY, OHIO.  
PLAT BOOK 13 PG. 80.

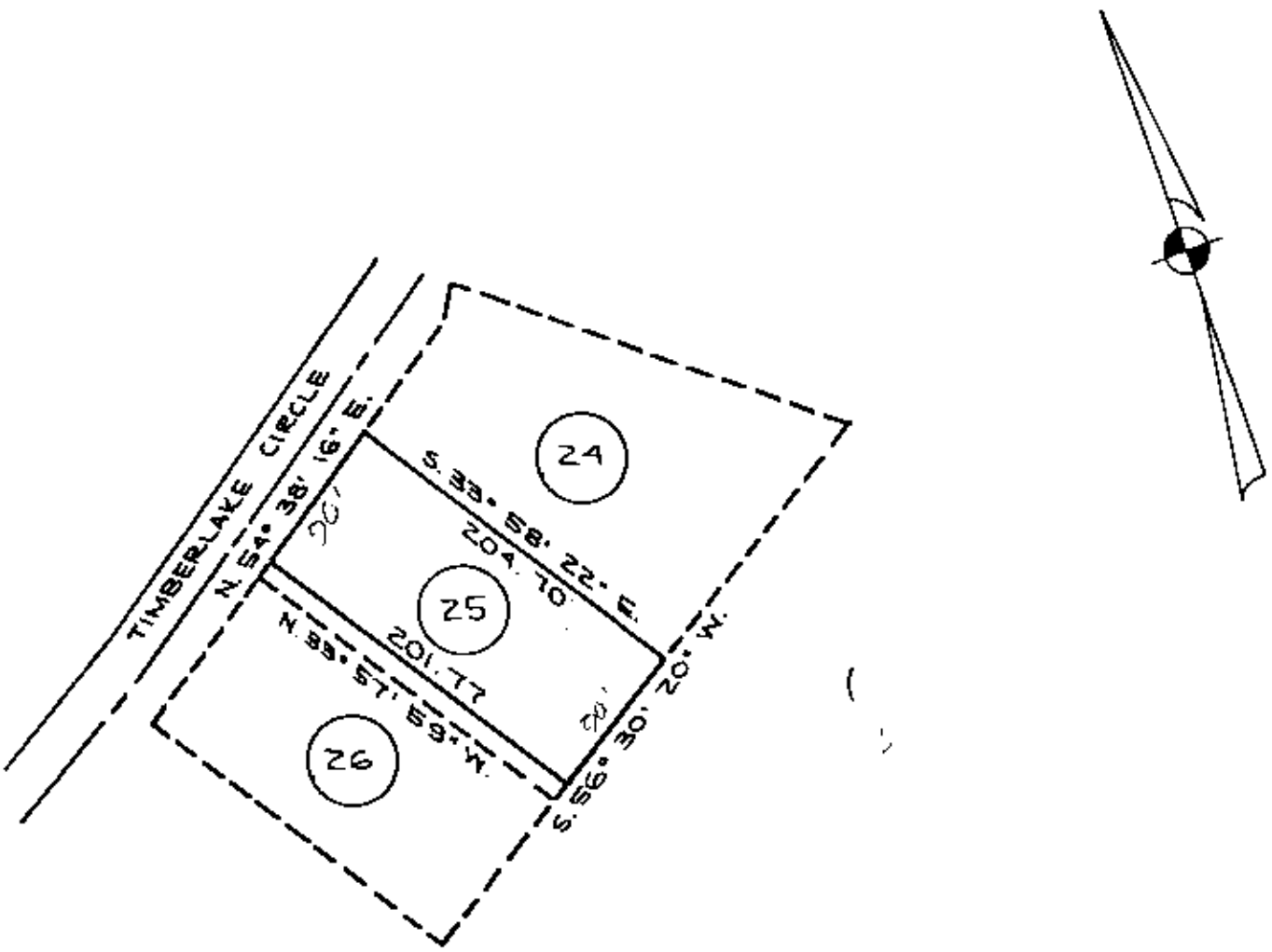

OK WAD  
8-27-84

I HEREBY CERTIFY THE ABOVE  
PLAT TO BE CORRECT BY ME  
THIS 21 DAY OF AUGUST 1984

**OFFICE COPY  
NOT RECORDABLE**

*W. J. Biedenbach*  
W. J. BIEDENBACH  
REG. SURVEYOR # 5718



<b>W. J. BIEDENBACH &amp; ASSOC.</b> Surveying & Mapping 3120 Lisa Ln. Zanesville, Ohio 43701 (614) 453-4850	
---	--

Drawn by <b>F</b>	Date 8-17-84
Scale 1" = 100'	Checked by