

March 25, 1987

Situated in the State of Ohio, Maskingum County, Salt Creek Township, Twp. 13, Range 12, being part of the north west quarter of Section 1, and more particularly described as follows:

Beginning at a stone at the north east corner of the north west quarter of Section 1; thence with the north line of said section west 381.65 feet to a point in the center of Sundale Road, passing through an iron pin (set) at 356.65 feet; thence with the center of said road the following courses and distances:

south 33 degrees 46 minutes 20 seconds east 375.00 feet

south 24 degrees 03 minutes 40 seconds east 300.00 feet

south 15 degrees 30 minutes 00 seconds east 100.00 feet

south 1 degree 55 minutes 40 seconds east ^{*}229.29 feet to a point; thence leaving said

road and with the east line of said north west quarter north 1 degree 01 minutes 36 seconds east 911.30 feet to the place of beginning passing through an iron stake at 330.51 feet, containing 2.700 acres more or less.

Subject to all legal easements of record.

Being part of the same premises as described in Vol 478 Pg. 318.

Being part of Auditor's Parcel No. 60-60-30-01-04.

This description written from a survey done by Raymond M. Roberts Registered Surveyor No. 5803 done on March 24, 1987.

Raymond M. Roberts
OFFICE COPY
NOT RECORDABLE
March 24, 1987

* Needs to be corrected to 229.29 as per plat

DESCRIPTION APPROVED
for Auditor's transfer

By *J. Y. Hamble*

if correction made
4-2-87

8497

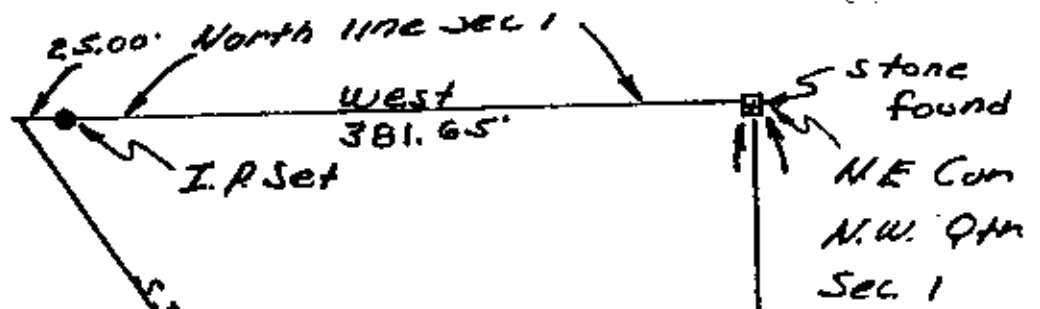

Stone found
 NE Corn
 N.W. Qtr
 Sec 1

e. 708 Ac

S 33-86-20 E
 375.00'

Sundale Road
 S 24-03-40 E
 500.00'

S 74.78'

N 1-01-56 E
 911.50'

Iron Stake found

S 15-34-00 E
 100.00'

S 1-55-40 E
 229.29'

State of Ohio
 Muskingum County
 Salt Creek Twp
 Twp 13, Range 12
 N.W. Qtr. Sec 1

Deed Ret.
 Vol. 978
 Pg. 318

Being Part of
 Auditor's Parcel
 No. 60-60-30-01-04

Scale 1" = 100'

Mark 25, 1987

OFFICE COPY
 NOT RECORDABLE
 R.S. 5803