

### Joseph C. Miller

Situated in the State of Ohio, County of Muskingum, Township of Salt Creek, Township 13, Range 12, Section 1, bounded and described as follows:

Being part of Joseph C. Miller Deed Volume 888, page 109, Parcel NO. 60-60-30-01-09-000. = 1.13 Acres Parcel No. 60-60-30-01-09-000 = 0.01 Ac

Commencing at the Northeast corner of the Southeast quarter of Section 1; Thence North 89°45'09" West 626.65 feet to a point in the center of County Road 22 the place of beginning; Thence along the center of County Road 22 and the split line of Joseph C. Miller Deed Volume 888, page 109, the next five courses and distances - South 74°46'09" West 36.41 feet to a point, South 78°15'33" West 247.86 feet to a point, South 81°18'55" West 168.16 feet to a point, South 83°12'28" West 169.73 feet to a point, and South 82°37'07" West 91.32 feet to a point; Thence leaving County Road 22 North 12°55'54" West 123.37 feet to an iron pin set on the North line of the Southeast quarter of Section 1 passing an iron pin set at 15.69 feet; Thence along the North line of the Southeast quarter of Section 1 and E. Pyle Deed Volume 782, page 1, South 89°45'09" East 730.78 feet to the place of beginning passing an iron pin set at 680.78 feet containing 1.14 Acres more or less.

Bearings are based on the North line of the Southeast quarter of Section 1 bearing North 89°45'09" East.

Above description is based on the survey of R.L. Daniels, Registered Surveyor No. 5410, September 25, 2002, and is intended for the legal transfer of property described and does not intend to describe all or any easements of record nor encroachments unless otherwise indicated.

Iron pins set are No. 5 reinforced bars 30 inches long with plastic ID caps.

Reference Deed Volume 888, page 109.

**OFFICE COPY  
NOT RECORDABLE**  
*mm*

DESCRIPTION APPROVED  
FOR AUDITOR'S TRANSFER  
BY A. L. Swinehart  
9-26-2002 kb



E. Pyle  
782-1

1" = 100'

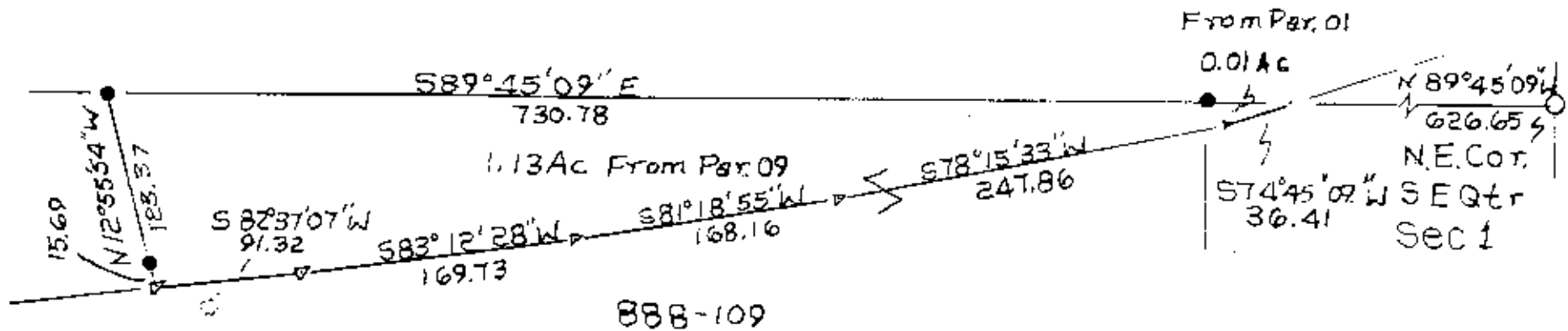

- Iron Pin Found
- Iron Pin Set  $\frac{5}{8}$  R/Bar  
30" Lg

DESCRIPTION APPROVED  
FOR AUDITOR'S TRANSFER  
BY A. L. Swinehart  
9-26-2002

Part Of Joseph C. Miller  
Vol. 888 Pg 109 Par. 60-60-30-01-~~10~~-000  
Parcel No. 60-60-30-01-09-000  
State Of ~~Ohio~~ MISSISSIPPI, T13, R12, Sec. 1  
R. L. Swinehart Reg. Surveyor 5410  
9-26-02

**OFFICE COPY  
NOT RECORDABLE**