

60-30-11-02

DESCRIPTION FOR CONVEYANCE 8825 TUMBLIN RD  
Tumblin to Spillman

Situated in the County of Muskingum, in the State of Ohio, and in the Township of Salt Creek, and bounded and described as follows:

Being a part of the Northeast Quarter of Section Eleven (11) in Township Thirteen (13) of Range Twelve (12), and more particularly described as follows:

Commencing, for reference, at the Northeast corner of said Northeast Quarter Section 11; thence running West along the Section line a distance of 990 feet to an iron pin (rebar) set at the Northeast corner of the lands of the grantor herein (for a basis of bearing, the said Section line is assumed to run due East and West), said point being the True Place of Beginning of the premises herein intended to be conveyed; thence South 00 degrees 01 minutes 09 seconds East along the east line of said grantor's premises 191.94 feet to a point in the centerline of Tumblin Road, passing through an iron pin (rebar) set at 176.94 feet; thence South 88 degrees 14 minutes 41 seconds West along said centerline 179.62 feet to a point; thence North 00 degrees 01 minute 09 seconds West 197.44 feet to an iron pin (rebar) set on the aforementioned Section line, passing through an iron pin (rebar) set at 15.00 feet; thence East along said Section line 179.53 feet to the True Place of Beginning, containing 0.8024 acre, more or less, subject to all legal highways and easements of record.

The above described tract is a part of the premises conveyed to Robert S. Tumblin and Edith L. Tumblin by deed recorded in Vol. 558, Page 349 of the Deed Records of said county.

Surveyed and description written by Jerry Lee Gamble, Registered Surveyor No. 5737 on July 12, 1982.

~~Jerry Lee Gamble~~  
**OFFICE COPY  
NOT RECORDABLE**  
Jerry Lee Gamble, Registered Surveyor No. 5737

DESCRIPTION APPROVED  
for Auditor's transfer

By \_\_\_\_\_

ROBERT S. TUMBLIN  
AND  
EDITH L. TUMBLIN

TO

CRAIG W. SPILLMAN  
AND  
JANIS K. SPILLMAN

8825  
TUMBLIN RD.  
CHANDLERVILLE,

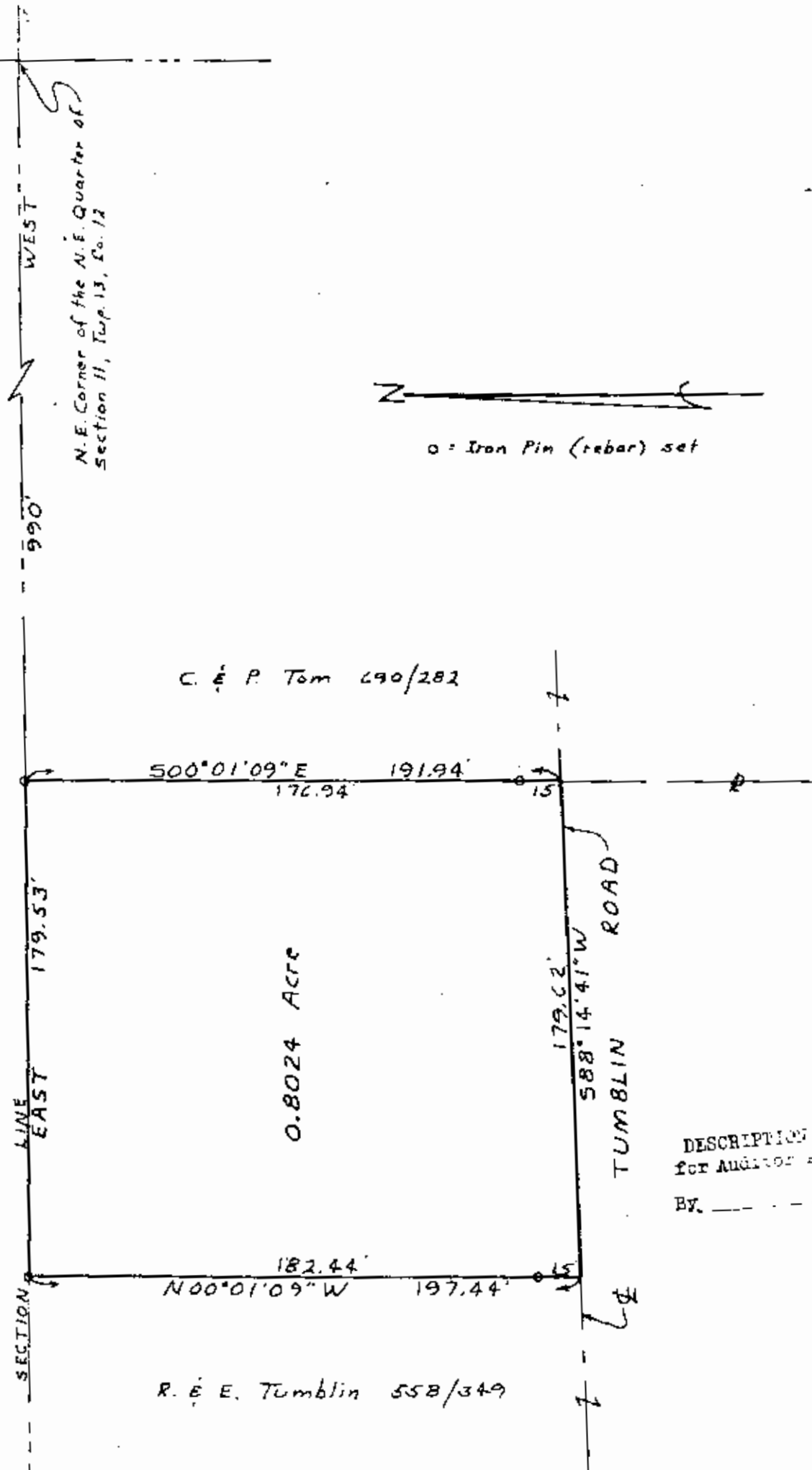

C. & P. Tom 490/282

0.8024 Acre

DESCRIPTION APPROVED  
for Auditor & transfer  
BY \_\_\_\_\_

R. & E. Tumblin 558/349

Map Showing Survey of 0.8024 Acre Tract  
 Situate: N. E.  $\frac{1}{4}$  of Section 11, Twp. 13, Ra. 12,  
 Salt Creek Township, Muskingum County, Ohio.  
 Being part of the premises described in Vol. 550, Page  
 349 of the Deed Records of said county.

hereby certify that I have surveyed the premises as shown hereon and that this  
 at is a correct representation of said survey.

ly 12, 1982

Jerry Lee Gamble, Reg. Surveyor No. 5737

**OFFICE COPY  
NOT RECORDABLE**