

Dorothy M. Revenaugh Estate

Situated in the State of Ohio, County of Muskingum, Township of Salt Creek, Township 13, Range 12, part of the Northwest Quarter of Section 14, bounded and described as follows:

Being all of Dorothy M. Revenaugh estate Vol. 1015, Page 51, Parcel Numbers 60-60-60-14-06 & 60-60-60-14-10.

Parcel One 60-60-14-10 B220 CHANNESVILLE RD

Commencing at a concrete monument found at the Southwest Corner of the Northwest Quarter of Section 14; Thence North 00 54'00" East 236.95 feet to an iron pin set the place of beginning; Thence North 00 54'00" East 2424.02 feet to an iron pin set at the Northwest Corner of the Northwest Quarter of Section 14; Thence along the North line of said Quarter Section South 89 03'19" East along D. Stoneking Vol. 418, Page 215, 1313.79 feet to concrete monument found; Thence South 2 30'00" West along M. Hatfield Vol. 1129, Page 624, 400.22 feet to an iron pin found; Thence South 2 30'00" West along R&G Okey Vol. 1135, Page 599, 583.18 feet to a spike set in the center of Township Road 209; Thence along R&G Okey in center of said road the next two courses and distances: South 1 25'10" East 192.43 feet to a point, and South 3 50'40" West 41.94 feet to a point at North end of bridge; Thence continuing along said road and along R. Baker Vol. 653, Page 167, the next five courses and distances: South 23 48'53" West 35.21 feet to a point, South 44 07'32" West 101.66 feet to a point, South 37 52'59" West 53.20 feet to a point, South 17 14'07" West 71.08 feet to a point, and South 02 21'20" West 114.08 feet to a point; Thence leaving Township Road 209 and along D&S Reasoner Vol. 762, Page 17 the two courses and distances: North 48 42'23" West 134.26 feet to an iron pin found passing an iron pin found at 20.00 feet, and South 41 26'05" West 209.59 feet to a point in center of State Route 146 passing an iron pin found at 179.59 feet; Thence along the center of Route 146 and along D&S Reasoner South 49 12'40" East 327.19 feet to a point at intersection of center of Township Road 209; Thence along center of Township Road 209 and along D. Fritz Vol. 694, Page 159 the next three courses and distances: South 2 21'28" West 366.45 feet to a point, South 5 12'31" East 325.75 feet to a point, and South 9 00'37" East 142.83 feet to point; Thence leaving Township Road 209 North 78 00'23" West along D. Farus Vol. 1046, Page 60, 1239.40 feet to the place of beginning passing an iron pin set at 23.00 feet containing 70.85 acres more or less.

Parcel Two 60-30-11-12

Situated in the State of Ohio, County of Muskingum, Township of Salt Creek, Township 13, Range 12 part of the Southwest Quarter of Section 11 bounded and described as follows:

Being all of Parcel Number 60-60-30-11-12-000 Vol. 1051, Page 51. Beginning at an iron pin set at the Southwest Corner of the

Southwest Quarter of Section 11; Thence North 1 33'59" East along Wayne and Martha Coffey Vol. 1151, Page 601, 676.05 feet to an iron pin found; Thence South 88 00'02" East along L. Parker Vol. 437, Page 242, 651.94 feet to an iron pin found; Thence South 00 15'08" West along C. and M. Johnson Vol. 1127, Page 650 and D. Stone King Vol. 1139, Page 559, 664.06 feet to an iron pin set; * Thence along Parcel One of Dorothy Revenaugh North 89 03'20" West 667.19 feet to the place of beginning containing 10.14 acres more or less:

Bearings are based on the West line of the Northwest Quarter of Section 14 bearing North 00 54'00" East.
Above description is based on the survey by R.L. Daniels Registered Surveyor No. 5410, July 15, 1999 and is intended for legal transfer of property described and does not intend to describe all or any easements of record nor encroachments unless otherwise indicated.
Iron pins set are No. 5 reinf. bars 30 inches long with plastic ID caps.
Ref. Vol. 1015, Page 51.

* Passing An Iron Pin (3/4" Pipe) Found @ 99.85 Feet

R OFFICE COPY
NOT RECORDABLE

DESCRIPTION APPROVED
FOR AUDITOR'S TRANSFER
BY *W.S.D.*
Parcel One: 7-20-99
Parcel Two: 8-5-99



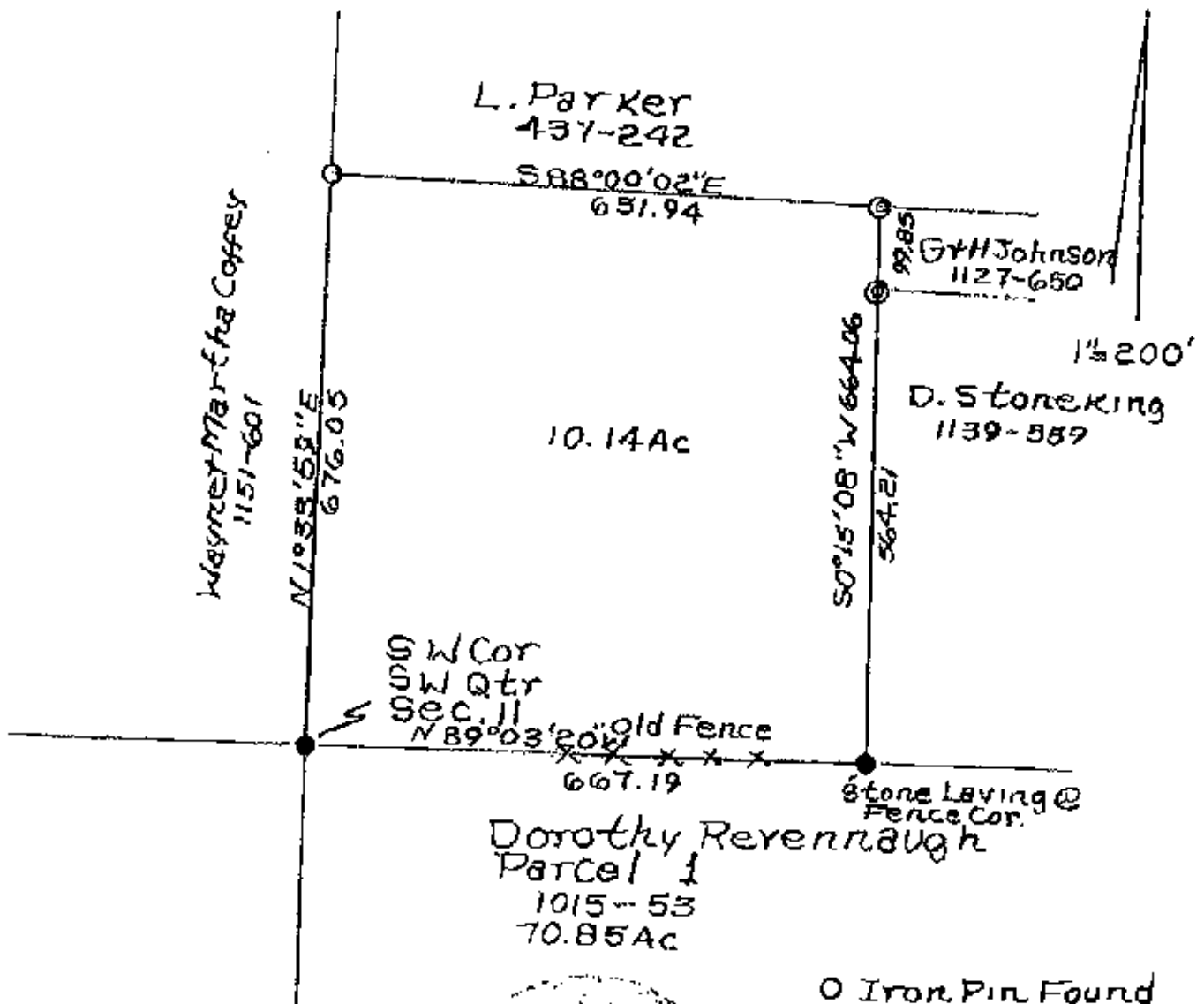

- Iron Pin Found
- ⊙ 3/4" Pipe Found
- Iron Pin Set No. 5
- Reinf Bar 30" Lg
- Plastic IDCap

DESCRIPTION APPROVED
FOR AUDITOR'S TRANSFER
BY W.A.B.
8-5-99

OFFICE COPY
NOT RECORDABLE
5410
Reg. 5

Dorothy M. Revenaugh
etal That Part Of Vol.
1015, Page 53 In The S.W.
Qtr Of Section 11, T 13,
R 12, State of Ohio,
Twp of Salt Creek
8-4-99 Parcel No.
60-60-30-11-12-000