

JOHN R. MARSHALL
REGISTERED SURVEYOR
530 LONGVIEW AVENUE
ZANESVILLE, OHIO

Situated in the State of Ohio, County of Muskingum and Township of Salt Creek.

Being a part of the southwest and southeast quarter of section 11, south half of quarter township 1, township 13, range 12, bounded and described as follows:

Beginning at the northeast corner of said southwest quarter; thence south 03 degrees 48 minutes 45 seconds east along the half section line a distance of 791.78 feet to an existing post; thence south 85 degrees 40 minutes 13 seconds east along the southerly line of lands now or formerly owned by R. Tumblin and recorded in deed book 501, page 335 of the deed records of said county a distance of 632.06 feet to an existing post; thence south 00 degrees 33 minutes 37 seconds east along the westerly line of lands now or formerly owned by B. Elliott and recorded in deed book 831, page 238 of the deed records of said county a distance of 1012.30 feet to an iron pin; thence south 74 degrees 03 minutes 30 seconds west a distance of 2054.40 feet to a point in Okey Road and passing through an iron pin at 2031.90 feet; thence north 33 degrees 32 minutes west along said road a distance of 289.51 feet to a point; thence north 31 degrees 44 minutes west along said road a distance of 402.60 feet to a point; thence north 23 degrees 59 minutes west along said road a distance of 550.93 feet to a point; thence 13 degrees 13 north minutes west along said road a distance of 123.09 feet to a point; thence north 09 degrees 48 minutes east along said road a distance of 280.97 feet to a point; thence north 16 degrees 58 minutes east along said road a distance of 180.70 feet to a point; thence north 26 degrees 51 minutes east along said road a distance of 228.04 feet to a point; thence north 14 degrees 49 minutes east along said road a distance of 444.08 feet to a point; thence north 08 degrees 01 minutes 23 seconds east along said road a distance of 83.70 feet to a point; thence north 88 degrees 28 minutes 34 seconds east along the half section line a distance of 1577.58 feet to the place of beginning and passing through an iron pin at 21.82 feet, containing 105.80 acres more or less, 89.76 acres in the southwest quarter and 16.04 acres in the southeast quarter of said section 11.

Subject to the easements of all legal highways.

This description was written December 27, 1988 by John R. Marshall, Registered surveyor No. 5307.

OFFICE COPY
NOT RECORDABLE
68-60-30-11-14
15 FS
16

DESCRIPTION APPROVED
FOR AUDITOR'S TRANSFER

BY J. J. [Signature]

Gene Okey

SCALE: 1"=200'

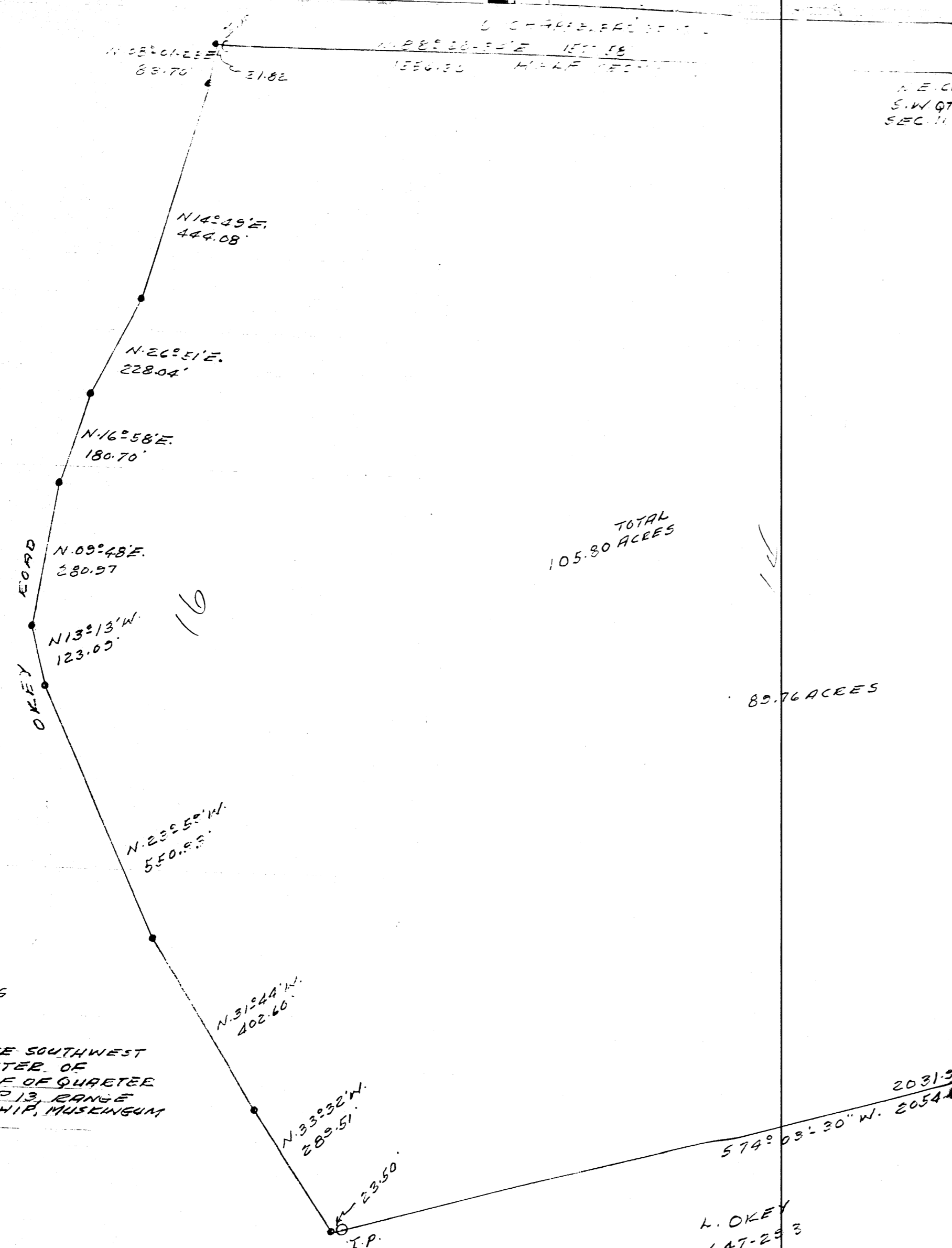

PLAT SHOWING
 PART OF - L. OKEY
 447-203
 BEING A PART OF THE SOUTHWEST
 AND SOUTHEAST QUARTER OF
 SECTION 11, SOUTH HALF OF QUARTER
 TOWNSHIP 1, TOWNSHIP 13, RANGE
 12, SALT CREEK TOWNSHIP, MUSKINGUM
 COUNTY, OHIO

DESCRIPTION APPROVED
 FOR AUDITOR'S TRANSFER
 BY *J. J. Danks*
 1-05-89

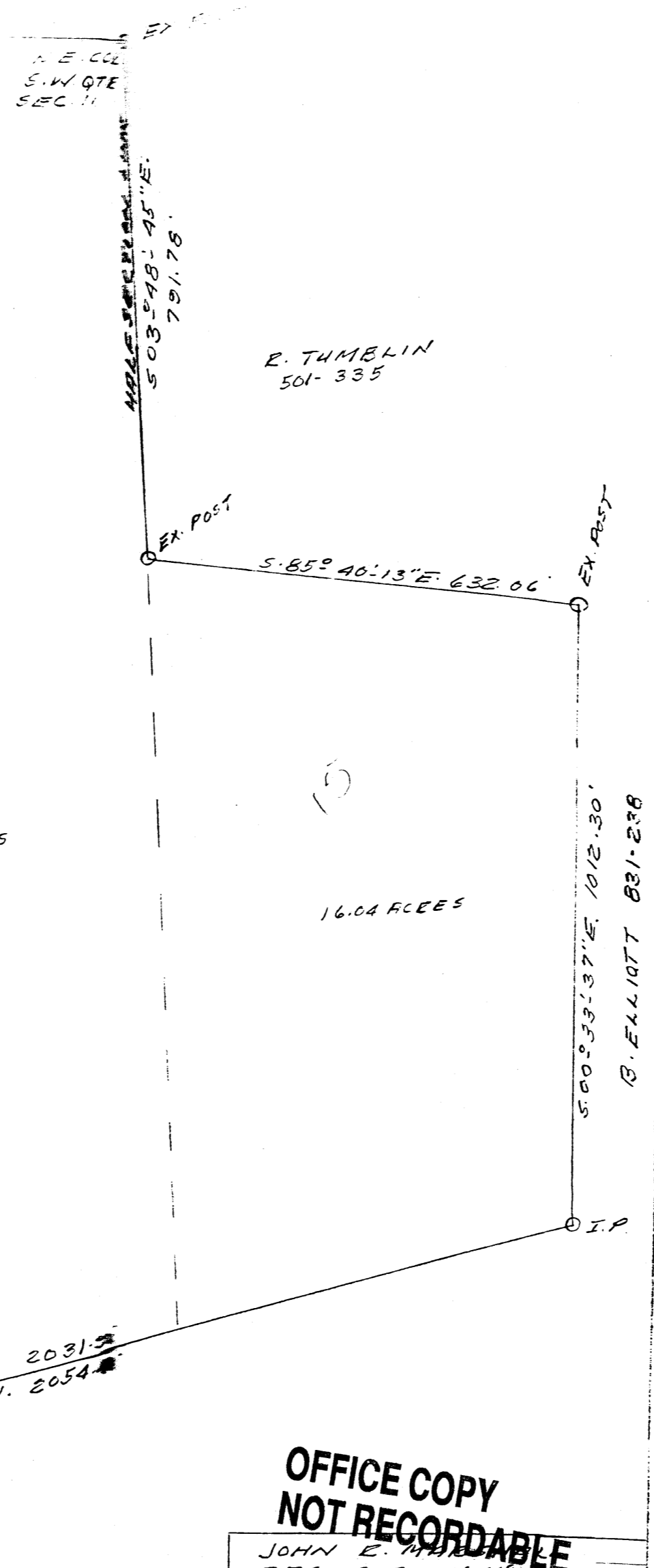

OFFICE COPY
 NOT RECORDABLE
 JOHN E. MAHER
 REG. SURVEYOR NO. 5307
 530 LONGVIEW AVENUE
 ZANESVILLE, OHIO
 DECEMBER 27, 1983