

Legal Description

Being a part of the Northeast Quarter of Section 11,
Township 13, Range 12 in Salt Creek Township, Marion
County, Ohio being more particularly described as follows:

Beginning at the Southern Corner of the Northeast
Quarter of Section 11; Thence N 89° 20' 11" E for 222.15 feet to
center County Road 105, passing through an iron pin at 100.00
feet; Thence following County Road 105 the following courses
and distances:

Thence S 42° 15' 37" W for 241.13 feet to a point;

Thence S 66° 40' 55" W for 109.25 feet to a point;

Thence S 37° 10' 23" W for 71.65 feet to a point;

Thence S 10° 48' 05" W for 99.17 feet to a point;

Thence S 8° 44' 46" W for 166.60 feet to a point;

Thence S 0° 57' 31" W for 112.10 feet to a point;

Thence S 4° 02' 00" E for 202.89 feet to a point on the
Section line;

Thence S 85° 45' 00" E along the half Section line for
202.85 feet, passing through an iron pin at 50 feet to
the point of beginning containing 3.68 acres.

Subject to all legal Highways

OFFICE COPY
NOT RECORDABLE

60-30-11-23

2930 PINE LAKE RD

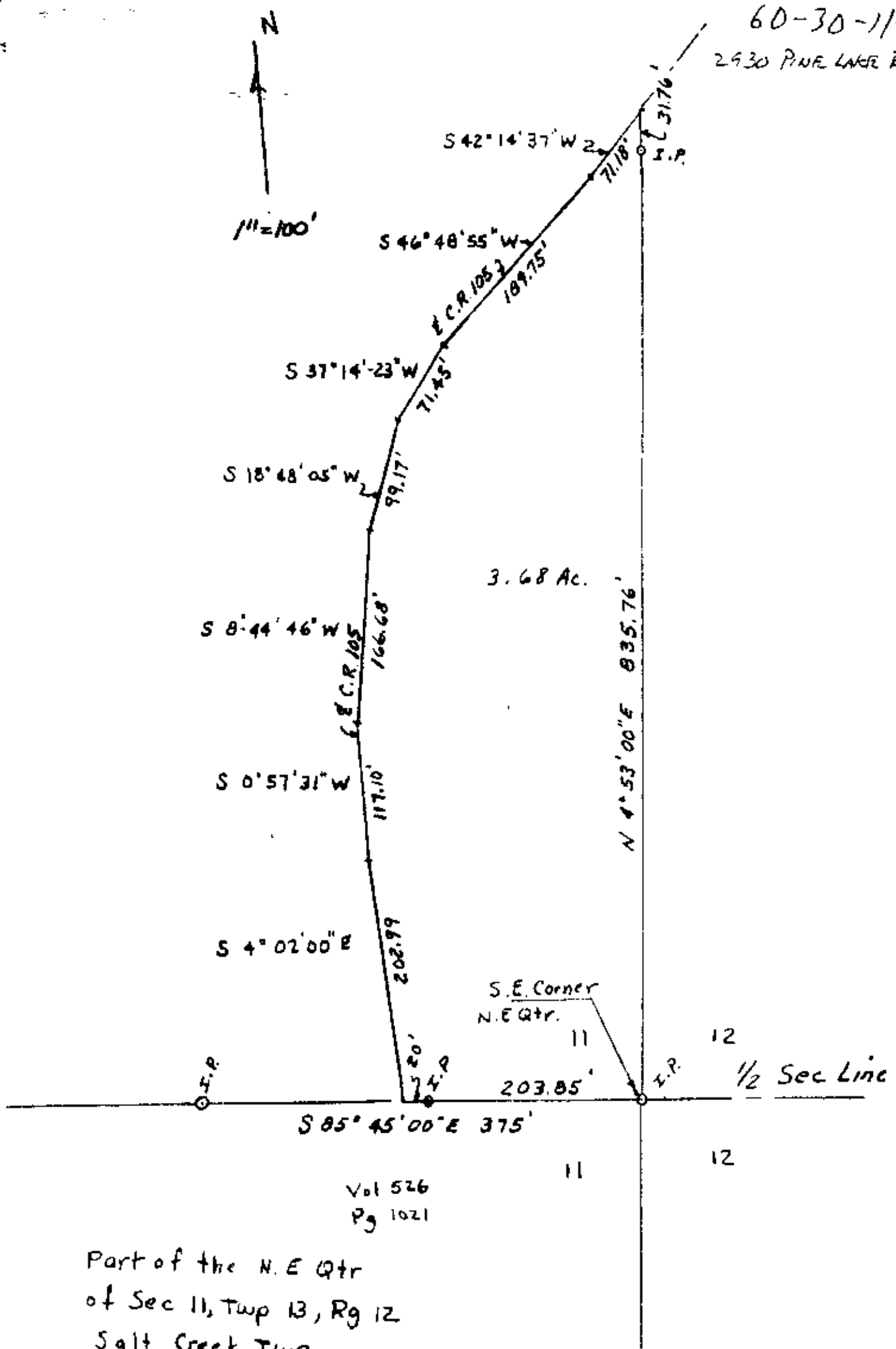

Vol 526
Pg 1021

Part of the N. E Qtr
of Sec 11, Twp 13, Rg 12
Salt Creek Twp.

DESCRIPTION APPROVED
for Auditor's transfer
By *K. J. Jones* 4/23/79

**OFFICE COPY
NOT RECORDABLE**

S-5843

4/21/79