

Phone and Fax: 740-453-8448

L. Peter Dinan & Associates

27 South Sixth Street

P.O. Box 55, Zanesville, Ohio 43702-0055

SURVEYING & MAPPING

Robert Bliss

19.87 Acres

Part of Parcel #60-60-30-12-08-000 *SWR*

Situated in the State of Ohio, County of Muskingum, Township of Salt Creek.

Being a part of the Southwest Quarter of Section 12, Township 13, Range 12 bounded and described as follows:

Beginning at an iron pin at the southeast corner of the southwest quarter of Section 12; thence along the south line of Section 12 west 610 feet to an iron pin; thence north 4 degrees 18 minutes 41 seconds west 351.25 feet to an iron pin; thence west 300 feet to a railroad spike in the center of Green Valley Road; thence along Green Valley Road the following four (4) courses and distances, north 18 degrees 14 minutes 53 seconds east 185.48 feet to a point; thence north 7 degrees 48 minutes 26 seconds east 199.58 feet to a point; thence north 3 degrees 38 minutes 15 seconds east 286.86 feet to a point; thence north 13 degrees 03 minutes 48 seconds east 207.73 feet to a railroad spike in the center of said road; thence leaving said centerline south 73 degrees 10 minutes 19 seconds east 832.30 feet to an iron pin on the east line of the southwest quarter of Section 12; thence along said east line south 0 degrees 37 minutes 28 seconds west 971.87 feet to the place of beginning, containing nineteen and eighty-seven hundredths (19.87) acres more or less.

Subject to the easements of Green Valley Road.

This description written from a survey made by L. Peter Dinan, Registered Surveyor #5451, May 3, 1999.

DESCRIPTION APPROVED
FOR AUDITOR'S RECORDS
BY *LLS/VB*

5-6-99

OFFICE COPY
NOT RECORDABLE



L. PETER DINAN & ASSOCIATES
27 SOUTH SIXTH STREET
ZANESVILLE, OHIO

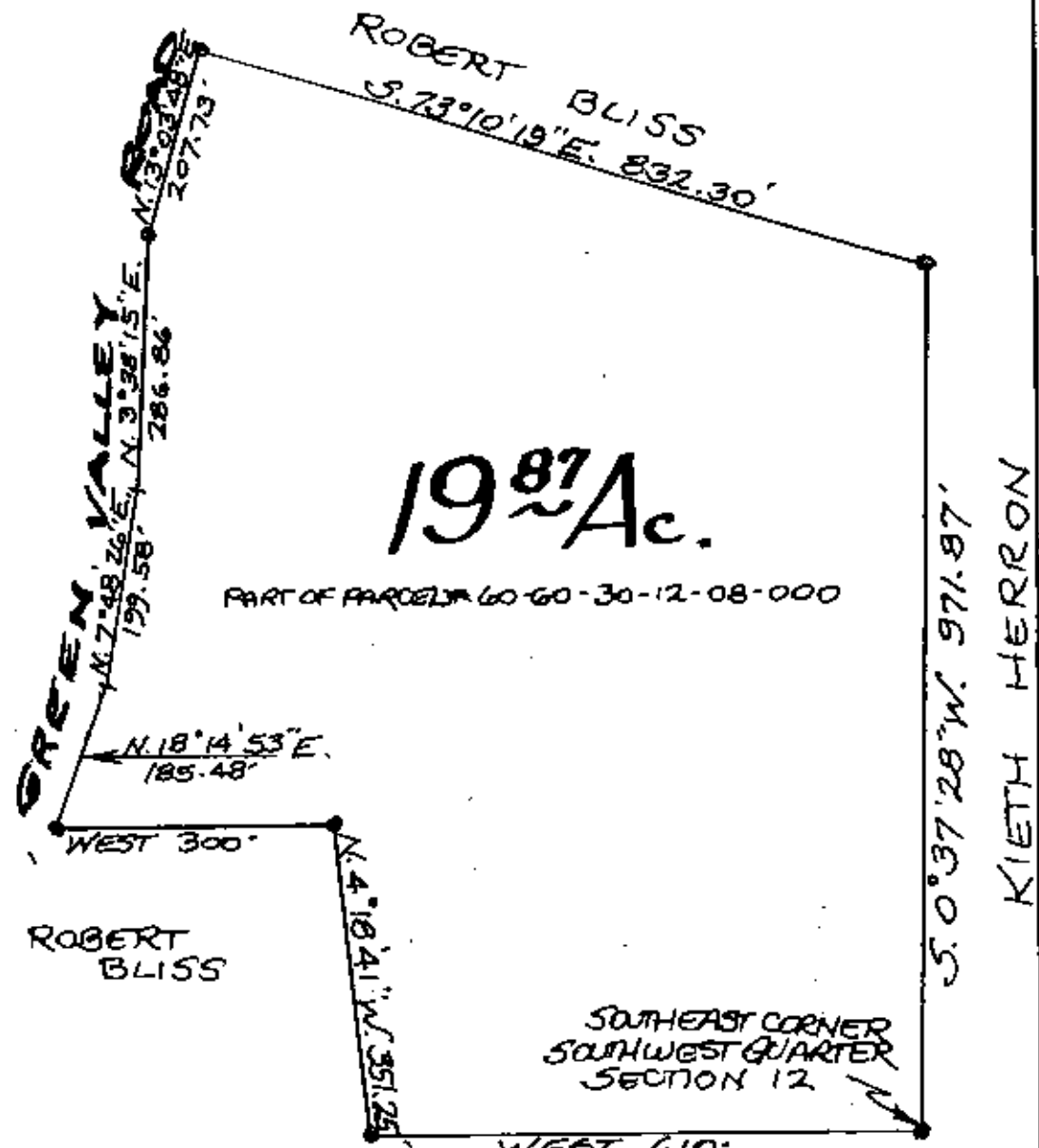
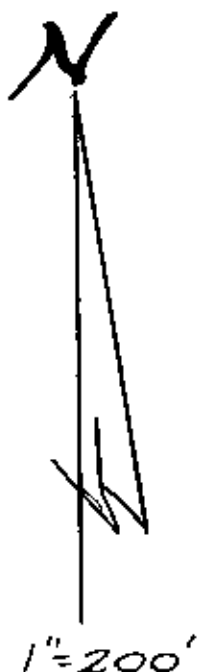

DESCRIPTION APPROVED
FOR AUDITOR'S TRANSFER
BY *[Signature]*
5-6-99

OFFICE COPY
NOT RECORDABLE
L. PETER DINAN
REGISTERED SURVEYOR #6451

PART OF
S.W. QTR. SEC. 12
TWP. 13, R. 12
SALT CREEK TOWNSHIP
MUSKINGUM CO. OHIO
MAY 1, 1999