

Deed of Correction 20-13-12

Situated in the State of Ohio, County of Muskingum,
Township of [REDACTED]

Being part of the northeast quarter of Section 20,
Township 13, Range 12 being more particularly described
as follows:

Commencing at the northeast corner of Section 20;
Thence $S 0^{\circ} 13' 44'' E$ for 1418.05 feet to a point in
Salt Creek Drive; Thence $N 56^{\circ} 36' 38'' W$ for 257.40 feet
to a point in said road; Thence $N 44^{\circ} 33' 38'' W$ for
297.00 feet to a point in said road; Thence $N 53^{\circ} 57' 38'' W$
for 51.46 feet to a point in said road and the point of
beginning;

Thence $N 41^{\circ} 14' 41'' E$ for 226.87 feet to an iron pin,
passing through an iron pin at 26.73 feet;

Thence $N 53^{\circ} 14' 06'' W$ for 198.00 feet to an iron pin;

Thence $S 40^{\circ} 58' 34'' W$ for 229.30 feet to a point in said road,
passing through an iron pin at 209.30 feet

Thence $S 53^{\circ} 57' 38'' E$ for 197.13 feet to the point of
beginning containing 1.00 Acres

Surveyed by [REDACTED] on December 20th 1984
Registration No S-5843

OFFICE COPY
NOT RECORDABLE

1.00

①

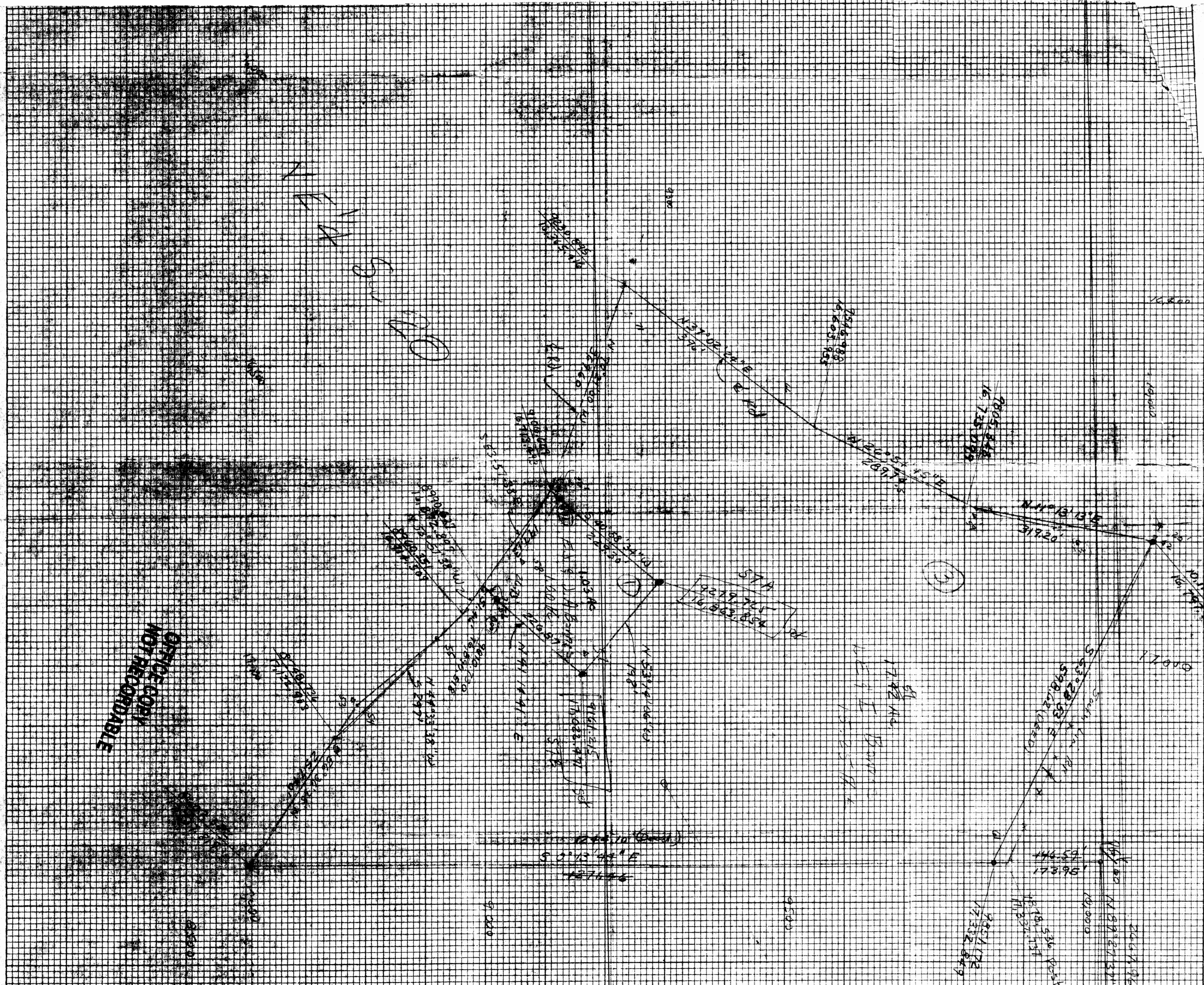

OFFICE COPY
NOT RECORDABLE

N 17° 12' 42\"

574
2239.711
170.038
170.038

N 4° 18' 13\"

N 01° 18' 44\"

1742 AD
W 17 1/2 BOUND
15.02-11.1

1731.72
1731.849

1739.90

1739.90

17919

16800

16800

31920

31920

1616.448

1616.448

1616.448

1616.448

1616.448

1616.448

1616.448

1616.448