

Being a part of the Northwest Quarter of Section 20, Township 13, Range 12, Congress Lands East of the Scioto River, Salt Creek Township, Muskingum County, Ohio and being further described as follows:

Commencing at the Northwest Corner of the Northwest Quarter of Section 20; thence South 85 degrees 20 minutes 40 seconds East 943.25 feet along the North line of the said North west Quarter to a point in the center of Township Road 450 (Mast Road), said point being the place of beginning of this tract; thence continuing along the said North line of the North West Quarter South 85 degrees 09 minutes 15 seconds East 225.08 feet, to a point, passing a point marked by an iron pin (1" pipe) at 18.00 feet; thence leaving the said North line of the Northwest Quarter South 22 degrees 30 minutes 00 seconds West 97.07 feet to a point; thence South 05 degrees 00 minutes 00 seconds East 296.60 feet to a point; thence South 52 degrees 30 minutes 00 seconds East 40.99 feet to a point on the North line of a 1.244 more or less acre tract owned by Teresa J. Fleming volume 624 page 7; thence North 74 degrees 56 minutes 52 seconds West 59.07 feet along the said North line of the 1.244 more or less acre tract to a point in the center of Township Road number 450, passing a point marked by an iron pin (3/4 inch pipe) at 31.73 feet; thence North 24 degrees 29 minutes 14 seconds West 454.68 feet to the place of beginning.

Containing 0.989 more or less acres, subject to all legal road right-of-ways of Township Road 450.

I hereby certify the above description to be correct as prepared by me, this 12th day of April 1982.

OFFICE COPY
NOT RECORDABLE
W. J. BIEDENBACH
REG. SURVEYOR #5710

OK WHD
2-8-83

Fred M. Dietz
984-5-82

W.S.

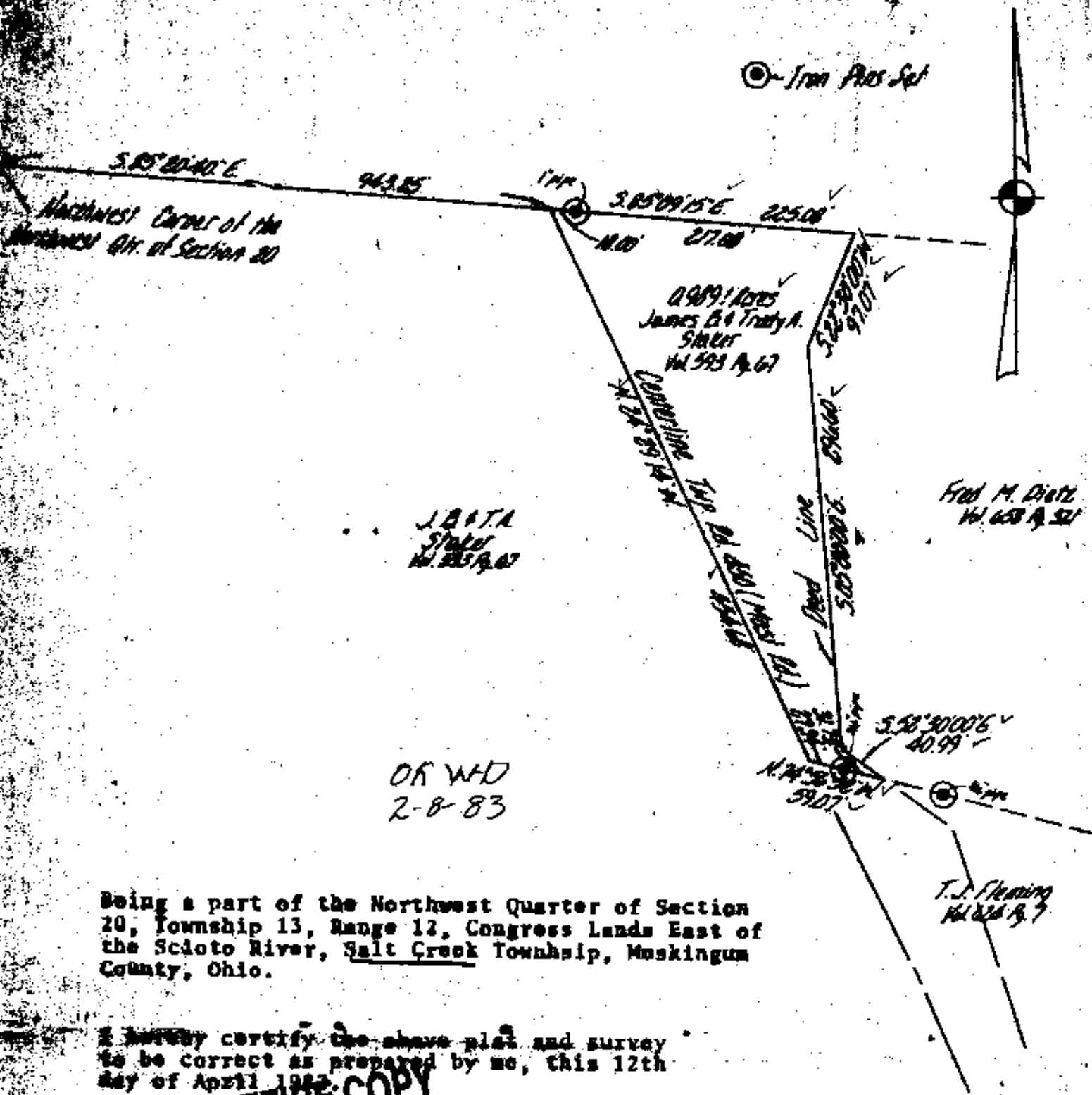

J.B.A.T.A.
Staker
Vol. 593 p. 67

Fred M. Dietz
Vol. 658 p. 52

OK WD
2-8-83

Being a part of the Northwest Quarter of Section 20, Township 13, Range 12, Congress Lands East of the Scioto River, Salt Creek Township, Muskingum County, Ohio.

I hereby certify the above plat and survey to be correct as prepared by me, this 12th day of April 1983.

**OFFICE COPY
NOT RECORDABLE**

W. J. BIEDENRACH
Reg. Surveyor #5718

W. J. BIEDENRACH & ASSOCIATES SURVEYORS 1000 N. High Street Columbus, Ohio 43260	
Drawn by: [initials]	Scale: 1" = 40'
Check: [initials]	Checked by: [initials]
Date: [initials]	F. D. [initials]