

5350 MAST RD

being a part of the Northwest Quarter of Section 20,
Township 13, Range 12, Salt Creek Township, Washington County,
Ohio and being further described as follows:

Commencing at the Northwest Corner of the said Northwest
Quarter of Section 20 thence S. 85 degrees 20 minutes 10 seconds
East 1016.96 feet along the north line of the said Northwest
Quarter to a point in the center of Township Road 450 (Mast
Road); thence South 23 degrees 57 minutes 17 seconds East
1016.96 feet to a point in the said center of Township Road
number 450; thence South 3 degrees 00 minutes 00 seconds
West 30.84 feet to a point marked by an iron pin 1/2 inch pipe
said point being the place of beginning of said tract; thence
South 27 degrees 00 minutes 00 seconds East 170.00 feet to a
point in the said center of Township Road 450; thence North
27 degrees 00 minutes 00 seconds East 170.00 feet to a point
in the said center of Township Road 450; thence North 27
degrees 00 minutes 00 seconds East 30.40 feet to a point marked
by an existing iron pin 1/2 inch rebar; thence North 27
degrees 00 minutes 00 seconds East 10.00 feet to a point marked
by an existing iron pin 1/2 inch rebar; thence North 27
degrees 00 minutes 00 seconds East 21.00 feet to a point marked by an
existing iron pin 1/2 inch rebar; thence North 27 degrees 00
minutes 00 seconds East 33.57 feet to a point marked by an
existing iron pin 1/2 inch rebar; thence North 27 degrees 00
minutes 00 seconds East 201.07 feet to a point marked by an
existing iron pin 1/2 inch rebar; thence South 27 degrees 00
minutes 00 seconds East 301.08 feet to a point marked by an
existing iron pin 1/2 inch rebar; thence North 27 degrees
00 minutes 00 seconds East 311.55 feet to a point marked by
an existing iron pin 1/2 inch rebar; thence North 27 degrees
00 minutes 00 seconds East 200.00 feet to a point marked by
an iron pin 1/2 inch pipe; thence North 31 degrees 00 minutes
00 seconds East 1011.55 feet to the place of beginning.

Containing 0.185 more or less acres, subject to all legal
road right of ways of Township Road number 450.

I hereby certify the above description to be correct as
prepared by me, this 2nd day of October 1981.

DESCRIPTION APPROVED
for Auditor's transfer
By W. J. Biedenbach

W. J. BIEDENBACH & ASSOC.
REG. SURV.
NOT RECORDABLE

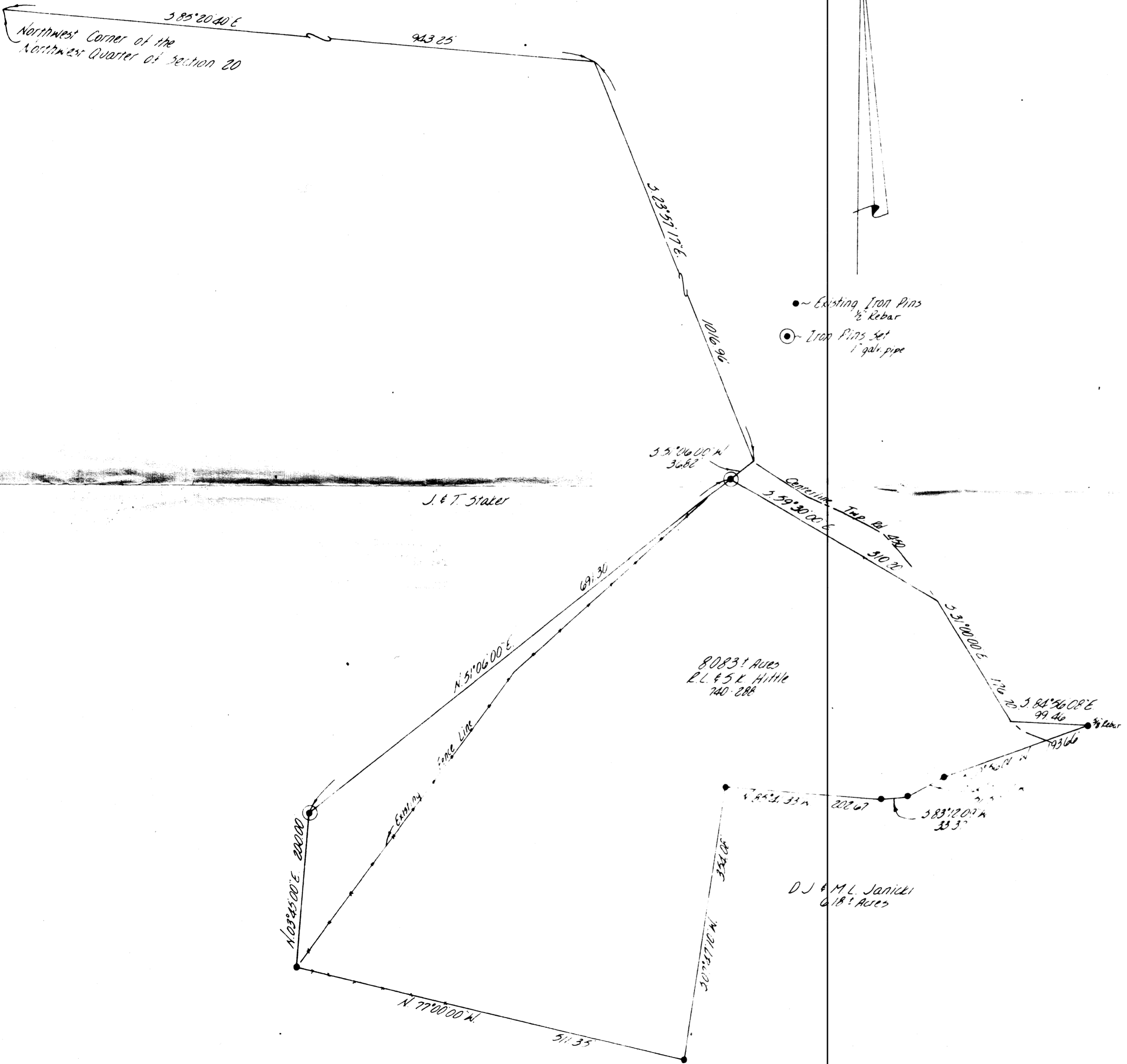

8083.1 Acres
P.L. 45 L. Hill
740-288

D.J. & M.L. Janicki
618.1 Acres

W. J. BIEDENBACH & ASSOC.
Surveying & Mapping
3120 Lisa Ln. Zanesville, Ohio 43701
(614) 453-4850

Drawn by: WJB Date: 9-30-81
Scale: 1\"/>