

Situated in the State of Ohio, County of Muskingum, Township of Salt Creek, Section 13, Southwest Quarter of Section 13, Township 13N, Range 12 West and being further described as follows;

Beginning at a point on the east line of Lot 36 of the Village of Chandlersville (Deed Book 1, Page 536), said point being South 14° 03' 46" West, 34.83 feet from the northeast corner of said Lot 36,  
thence, North 14° 03' 46" East, 71.28 feet to a point on the centerline of State Route 146 at Station 6 + 04.1 (refer to Ohio Department Highway Plans, ICH 348, Section O-P, Pet. #6111, Dated July 1928) passing a point at the northeast corner of said Lot 36 at 34.83 feet, also passing an iron pin-set (5/8" re-bar) on the right-of-way line of said State Route 146 at 41.15 feet,  
thence, South 82° 21' 24" East, a chord distance of 51.43 feet to a point on the centerline of said State Route 146 (Curve Data; Delta = 14° 22' Lt, Radius = 1432.69 feet, Tangent Distance = 180.4 feet),  
thence, South 09° 49' 00" East, 201.59 feet across J. E. Gallogly et. al. (Deed Book 1026, Page 205) to a point on the north line of Tom's Addition to Chandlersville (Plat Book 1, Page 275) said point being South 80° 11' 00" West, 6.00 feet from the northeast corner of said Tom's Addition, passing an iron pin-set (5/8" re-bar) at 31.76 feet on the right-of-way line of State Route 146,  
thence, South 80° 11' 00" West 6.00 feet along the north line of said Tom's Addition to a point,  
thence, North 09° 49' 00" West, 120.00 feet along the east line of H. Gallogly (Deed Book 986, Page 480 to a point,  
thence, North 75° 56' 14" West, 78.65 feet along the northeasterly line of said H. Gallogly to the point of beginning,  
containing 0.134 acres more or less.

Being part of Auditor's Parcel # 60-60-60-13-37

Survey and description by  
**OFFICE COPY**  
**NOT RECORDABLE**  
William H. Decker  
Registered Surveyor # 4537  
Sept. 9, 1990

DESCRIPTION APPROVED  
FOR AUDITOR'S TRANSFER

BY J. J. Hamble  
10-9-90

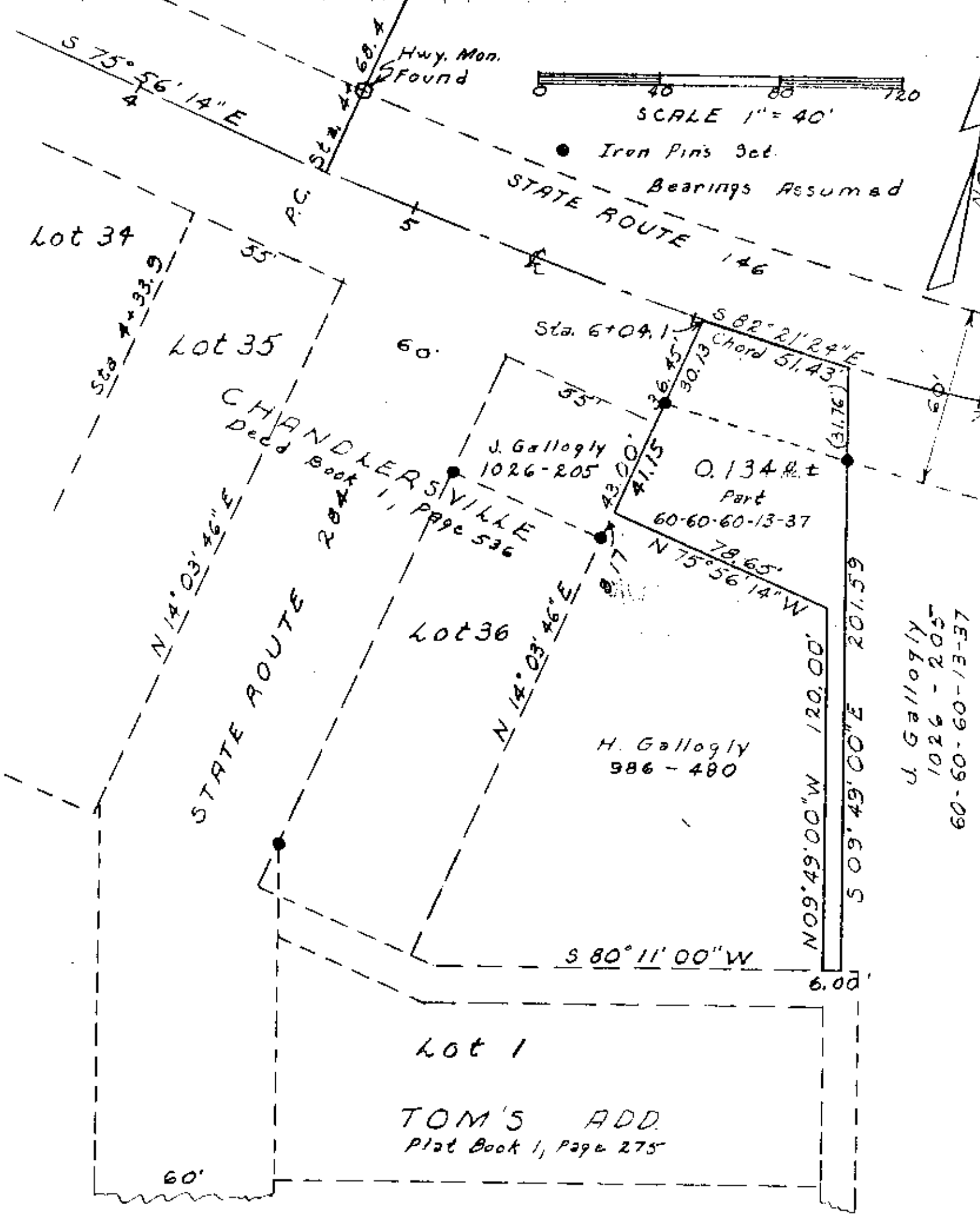

SITUATED IN  
 State of Ohio  
 County of Muskingum  
 Township of Salt Creek  
 Twp 13N, Range 12W  
 Section 13, S.W. Quarter  
 Part of J. Gallogly  
 Deed Book 1026, Page 205  
 parcel No 60-60-60-13-37

SURVEYED AND PLATTED BY  
**OFFICE COPY NOT RECORDABLE**  
 William H. Derwäcter  
 Registered Surveyor # 5437  
 Sept. 9, 1990

DESCRIPTION APPROVED  
 FOR AUDITOR'S TRANSFER

BY W. H. Derwäcter