

## L. Peter Dinan & Associates

27 South Sixth Street

P. O. Box 55, Zanesville, Ohio 43701

SURVEYING & MAPPING

### Description For Conveyance Robert and Lillian K. Hedges

PARCEL ONE:

60-80-33-05-75

Situated in the State of Ohio, County of Muskingum, Township of Salt Creek.

Being a part of the Northwest Quarter of Section 33, Township 13, Range 12 bounded and described as follows:

Beginning at a concrete monument found at the southeast corner of the Northwest Quarter of Section 33; thence along the quarter section line north 87 degrees 00 minutes 47 seconds west 1298.35 feet to a concrete monument found; thence north 2 degrees 59 minutes 29 seconds east 2602.43 feet to an iron pin found; thence along the north line of Section 33 south 86 degrees 47 minutes 08 seconds east 1312.72 feet to an iron pin; thence along the quarter section line south 3 degrees 18 minutes 29 seconds west 1137.0 feet to an iron pin on the south side of Cutler Lake Road and being 15 feet southerly of said roadway centerline; thence parallel to and 15 feet from said centerline north 80 degrees 27 minutes 07 seconds west 225.0 feet to an iron pin; thence south 3 degrees 18 minutes 29 seconds west 330.0 feet to an iron pin; thence south 80 degrees 27 minutes 07 seconds east 225.0 feet to an iron pin; thence south 3 degrees 18 minutes 29 seconds west 1130.26 feet to the place of beginning, containing seventy-six and twenty-three hundredths (76.23) acres more or less

Subject to the easements of Cutler Lake Road.

All of Parcels #60-60-80-33-05-000 & #60-60-80-33-19-000

PARCEL TWO:

60-80-33-18

Situated in the State of Ohio, County of Muskingum, Township of Salt Creek.

Being a part of the Southwest Quarter of Section 33, Township 13, Range 12 bounded and described as follows:

Commencing at a concrete monument found at the southeast corner of the Northwest Quarter of Section 33; thence along the quarter section line north 87 degrees 00 minutes 47 seconds west 1298.35 feet to a concrete monument found and the true

**OFFICE COPY  
NOT RECORDABLE**

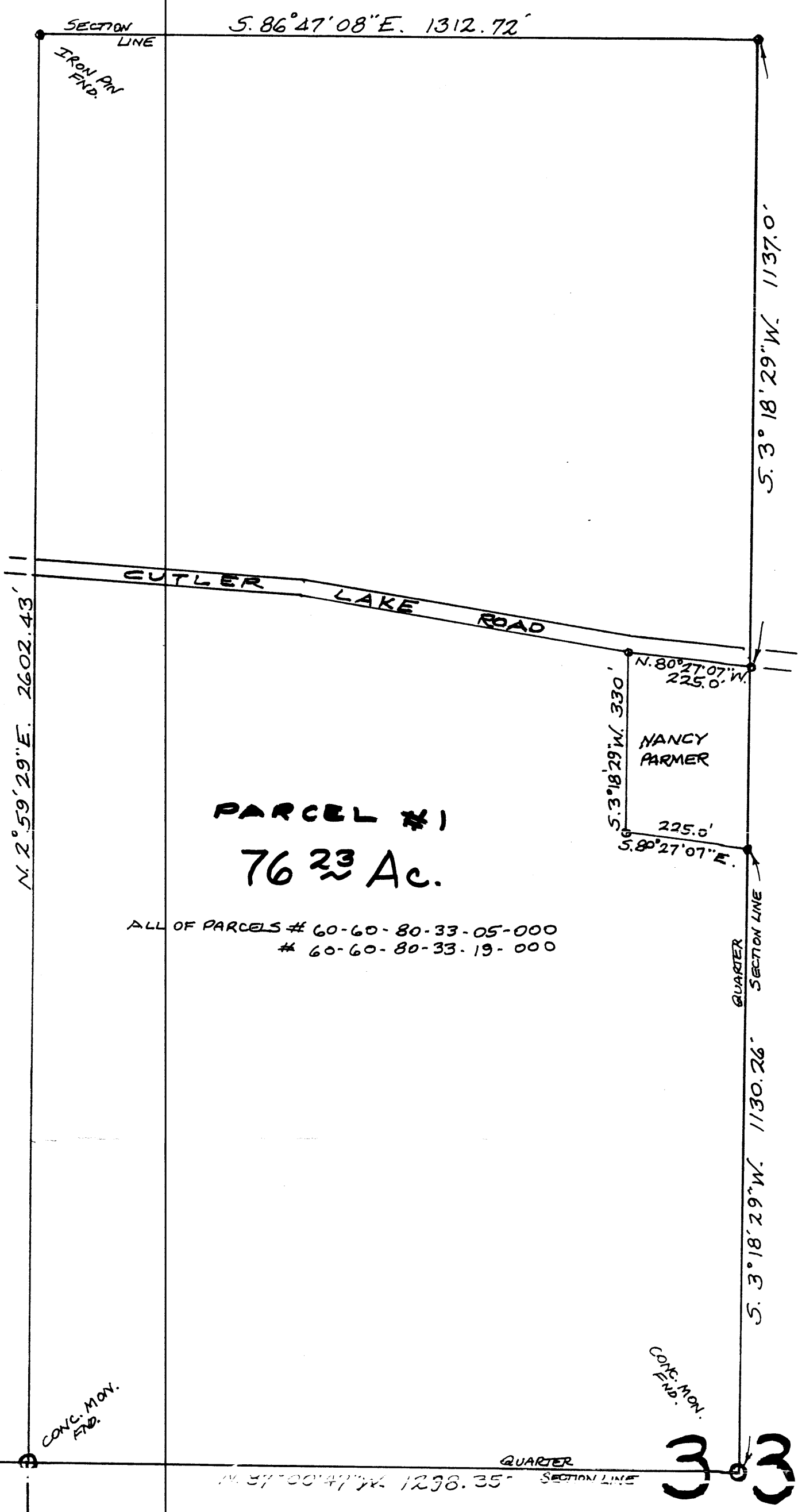
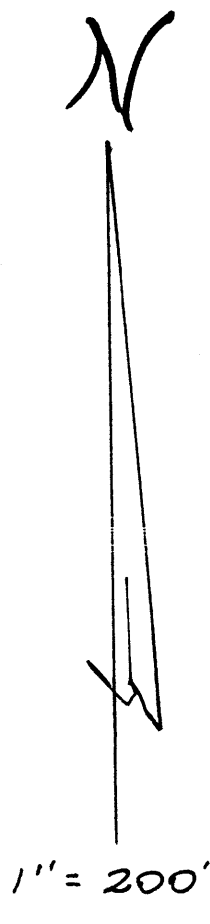

PARCEL #1  
76.23 Ac.

ALL OF PARCELS # 60-60-80-33-05-000  
# 60-60-80-33-19-000

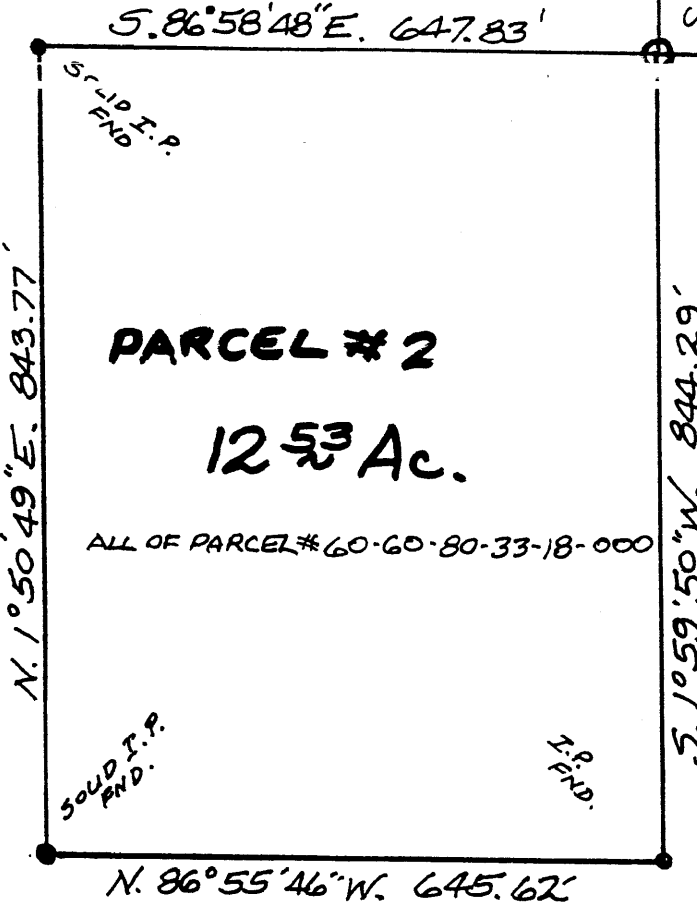

PARCEL #2  
12.53 Ac.

ALL OF PARCEL # 60-60-80-33-18-000

DESCRIPTION APPROVED  
FOR AUDITORS TRANSFER  
BY A. L. Swinehart  
6-14-94

OFFICE COPY  
NOT RECORDABLE

PART OF SECTION 33  
TOWNSHIP 13, RANGE 12  
SALT CREEK TOWNSHIP  
MUSKINGUM COUNTY, OHIO  
MAY 31, 1994