

60-80-33-14

4-9-82

DESCRIPTION FOR CONVEYANCE

Seller: Fitz
Buyer: Meyer

Situated in the County of Muskingum, in the State of Ohio, and in the Township of Salt Creek, and bounded and described as follows:

Being a part of the Northwest Quarter of Section 33, Township 13, Range 12, and more particularly described as follows:

Beginning at an iron pin found marking the Southwest corner of said Quarter Section; thence running North (assuming, for a basis of bearing, that the west line of said Quarter Section runs due North and South) a distance of 667.39 feet to an existing iron pin; thence South 43 degrees 46 minutes 11 seconds East 935.41 feet to an iron pin found on the south line of said Quarter Section; thence North 89 degrees 17 minutes 00 seconds West along said line 647.13 feet to the place of beginning, containing 4.957 acres, more or less, and being a part of the premises conveyed to Russell E. Fitz and Marguerite Fitz by deed recorded in Vol. 578, Page 789 of the Deed Records of said county.

Surveyed and description written by Jerry Lee Gamble, Registered Surveyor No. 5737 on April 9, 1982.

Jerry Lee Gamble
**OFFICE COPY
NOT RECORDABLE**
Jerry Lee Gamble, Registered Surveyor No. 5737

1. 647.13 =

OK

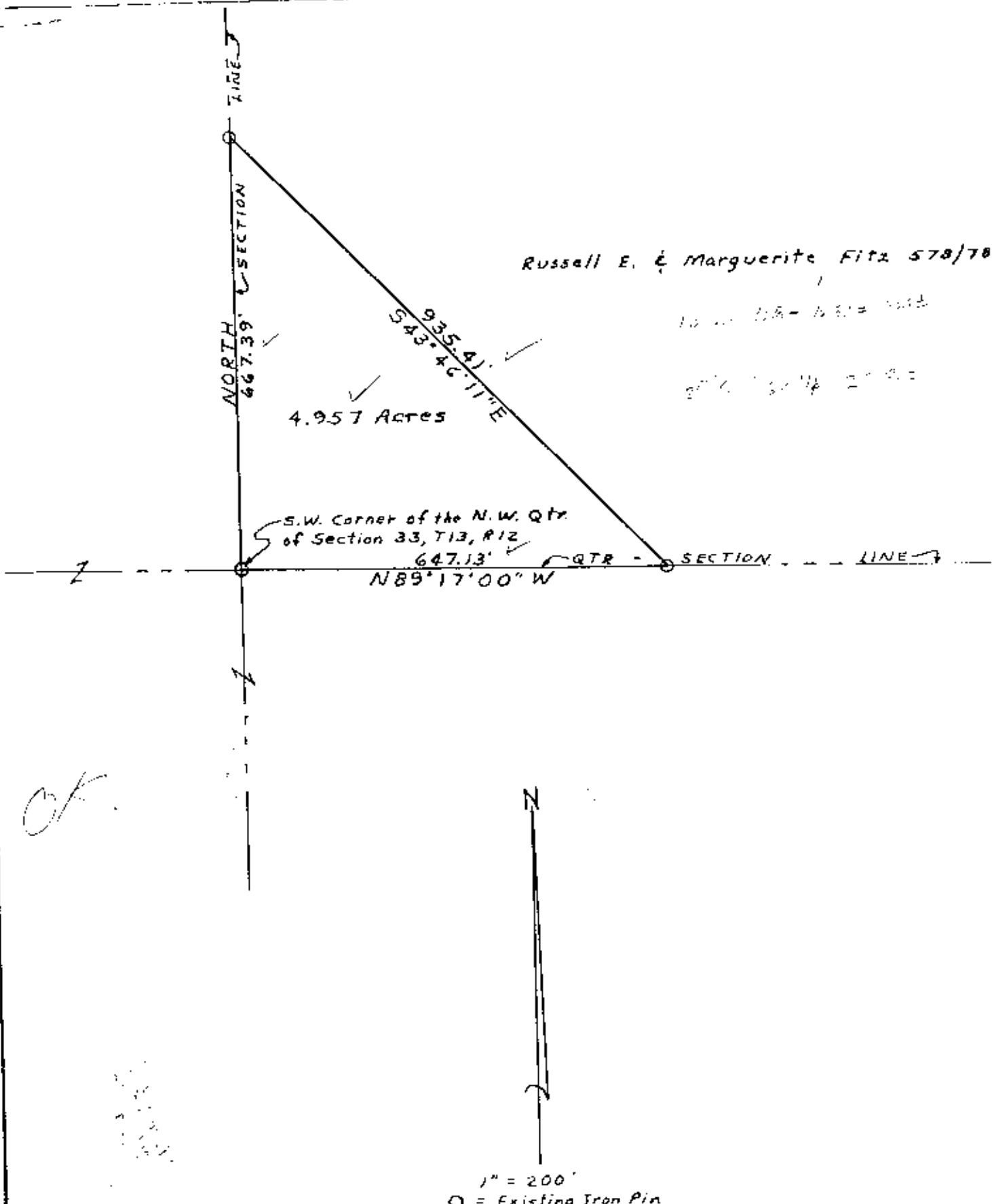

Russell E. & Marguerite Fitz 578/789
 10... 128-1431-1412
 276... 14 21 92

4.957 Acres

S.W. Corner of the N.W. Qtr.
 of Section 33, T13, R12

667.39' NORTH LINE
 647.13' WEST LINE
 935.41' S43.46 1/2 E
 N89°17'00" W

1" = 200'
 ○ = Existing Iron Pin

Map Showing Survey of 4.957 Acre Tract

Situate: N. W. 1/4 of Section 33, Twp. 13, Range 12
 Salt Creek Township, Muskingum Co., Ohio.

Being part of the premises conveyed to Russell E. &
 Marguerite Fitz by deed recorded in Vol. 578, P. 789
 of the Deed Records of said county.

I hereby certify that I have surveyed the premises shown hereon and that
 this plat is a correct representation of same.

**OFFICE COPY
 NOT RECORDABLE**
 Jerry Lee Gamble, Registered Surveyor 573
 April 9, 1982