

Survey for the County

Being a part of the Northeast Quarter of Section 11, T. 13 N., Range 12, Ohio River Survey, and the 1/4 section of Section 12, Muskingum County, W. Va., bounded on the north by the

Commencing at the northeast corner of the above premises South 66° 14' 34" East (corrected for magnetic declination) to a railroad spike in Section 11, the point of beginning;

Thence N 45° 16' 26" W for 100.00 feet to the center of County Road 97;

Thence N 58° 01' 40" W for 200.00 feet to the center of County Road 97;

Thence S 89° 21' 59" W for 300 feet to the center of Moon Fork Creek, passing through on this side of the

Thence S 65° 00' 00" E for 500.00 feet to the center of

Thence N 35° 00' 00" E for 270.00 feet (there is 283 feet) to a point of intersection of the center of County Road 97;

Thence N 48° 15' 46" W for 100.00 feet to the point of beginning containing 1.00 acre

Subject to all legal notices

OFFICE COPY
NOT RECORDABLE

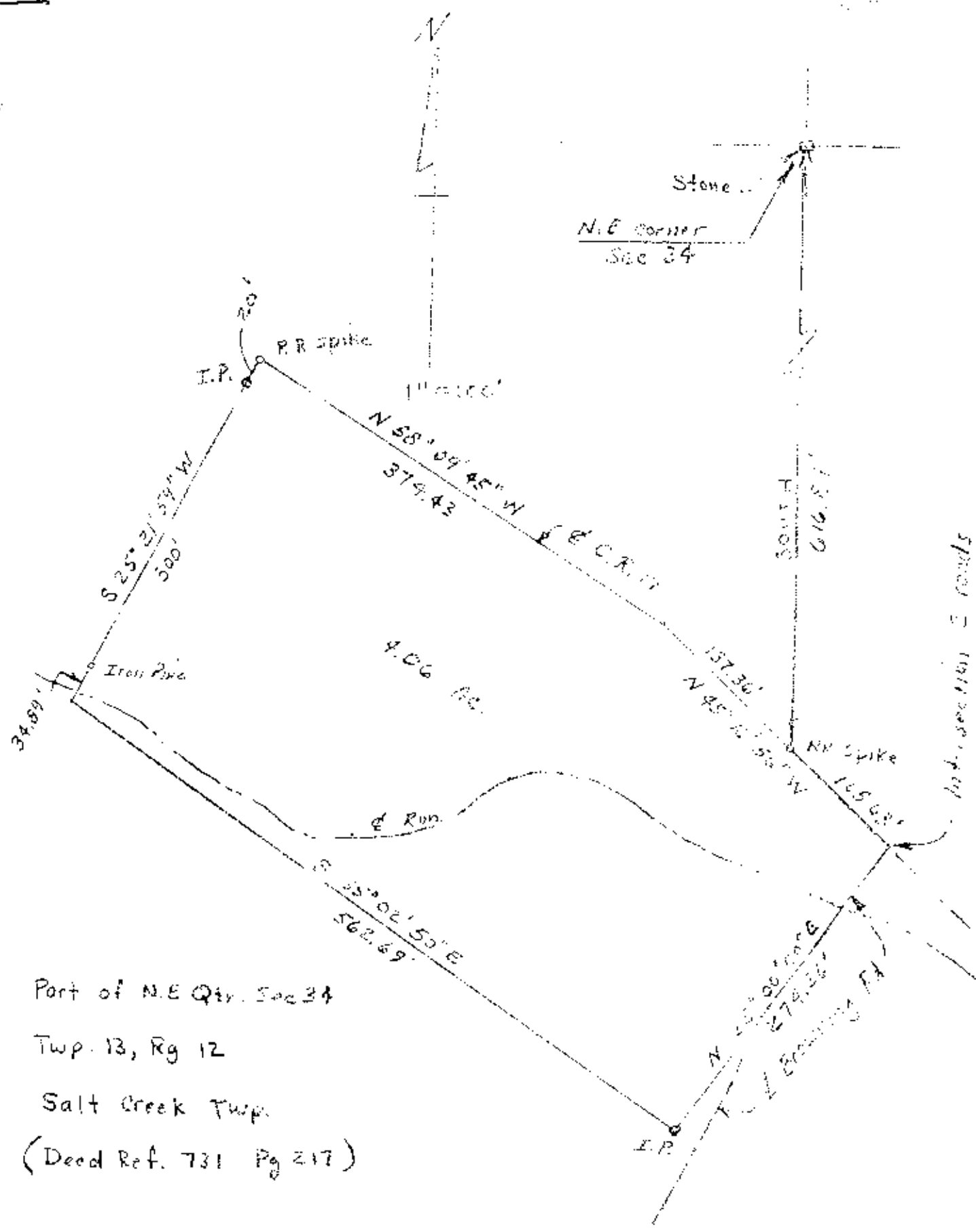

Part of N.E. Qtr. Sec 34
 Twp. 13, Rg 12
 Salt Creek Twp.
 (Deed Ref. 731 Pg 217)

**OFFICE COPY
 NOT RECORDABLE**
 6/4/79
 5-5843