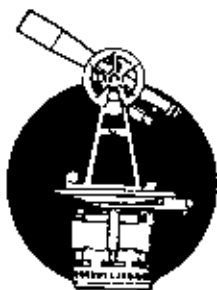

LD 90-25-07-001
PS

L. Peter Dinan & Associates

27 South Sixth Street

P. O. Box 55, Zanesville, Ohio 43701

SURVEYING & MAPPING

Description For Conveyance
Daniel Whitmire
19.45 Acres

Situated in the State of Ohio, County of Muskingum, Township of Salt Creek.

Being a part of the Southwest Quarter of Section 25, Township 13, Range 12:

Beginning at a stone at the northwest corner of the southwest quarter of Section 25; thence south 820.39 feet to an iron pin and the true place of beginning of the parcel herein intended to be described; thence south 82 degrees 45 minutes 54 seconds east 617.76 feet to a stone; thence north 88 degrees 15 minutes 03 seconds east 725.97 feet to an iron pin; thence south 36 degrees 46 minutes 35 seconds east 215.81 feet to an iron pin; thence north 85 degrees 52 minutes 34 seconds east 607.83 feet to an iron pin; thence south 66 degrees 10 minutes 56 seconds east 201.64 feet to a point; thence along Harmon Hollow Road the following five (5) courses and distances (1) south 30 degrees 51 minutes 38 seconds west 82.26 feet to a point; (2) thence south 33 degrees 32 minutes 21 seconds west 56.14 feet to a point; (3) thence south 43 degrees 13 minutes 03 seconds west 61.52 feet to a point; (4) thence south 42 degrees 10 minutes 55 seconds west 92.99 feet to a point; (5) thence south 89 degrees 47 minutes 08 seconds west 2080.63 feet to a stone; thence north 505.23 feet to the true place of beginning, containing nineteen and forty-five hundredths (19.45) acres more or less.

Subject to the easements of Harman Hollow Road.

This description written from a survey made by L. Peter Dinan, Registered Surveyor #5451, February 2, 1987.

**OFFICE COPY
NOT RECORDABLE**

DESCRIPTION APPROVED
for Auditor's transfer

By J. J. Nantz
2-9-87

DESCRIPTION APPROVED
for Auditor's transfer
By _____

PART OF SECTION 25
TWP. 13, RA. 12
SALT CREEK TOWNSHIP
MUSKINGUM CO. OHIO
Jan 27, 1987

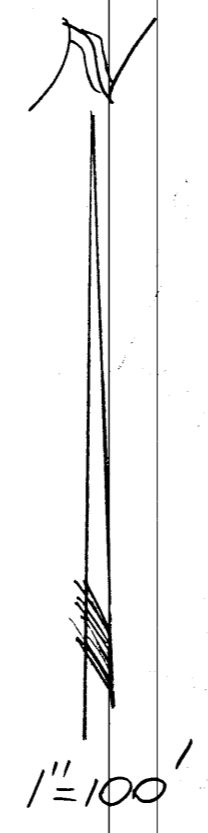
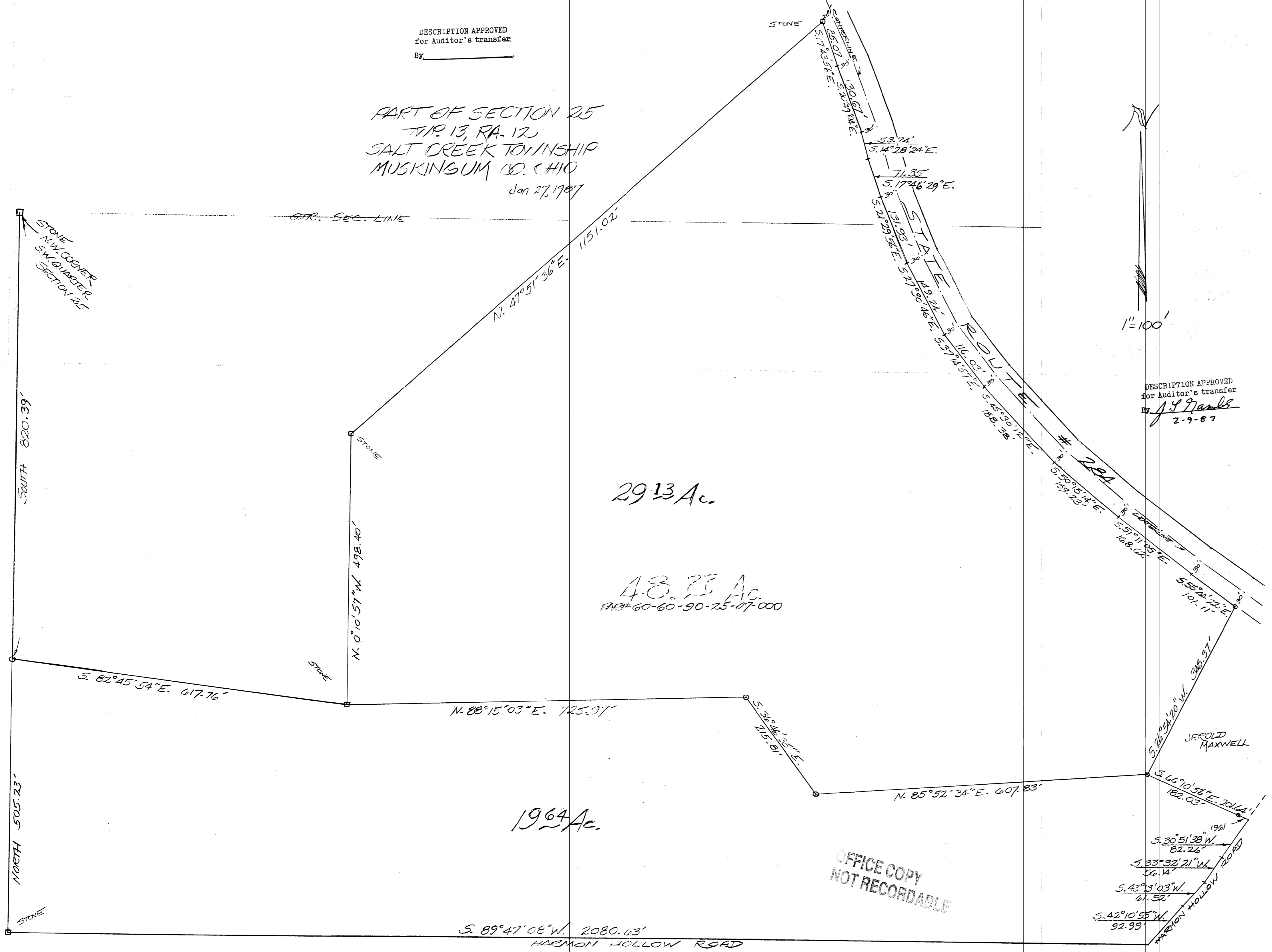

DESCRIPTION APPROVED
for Auditor's transfer
By J. J. Namb
2-9-87

29.13 Ac.
48.73 Ac.
PAR# 60-60-90-25-07-000

19.64 Ac.

OFFICE COPY
NOT RECORDABLE

JEROLD
MAXWELL

1964
S. 30°51'38\"/>