

DESCRIPTION FOR CONVEYANCE

BEING A PART OF THE SOUTHWEST QUARTER OF SECTION 25, TOWNSHIP 13, RANGE 12, SALT CREEK TOWNSHIP, MUSKINGUM COUNTY, OHIO AND BEING FURTHER DESCRIBED AS FOLLOWS:

COMMENCING AT AN EXISTING IRON PIN (5/8 INCH REBAR) MARKING THE SOUTHEAST CORNER OF THE SOUTHWEST QUARTER OF SECTION 25; THENCE NORTH 00 DEGREES 22 MINUTES 50 SECONDS EAST 1333.93 FEET ALONG THE EAST LINE OF SAID SOUTHWEST QUARTER SECTION 25 TO A POINT MARKED BY AN IRON PIN SET (5/8 INCH REBAR), SAID POINT BEING THE PLACE OF BEGINNING OF THIS TRACT; THENCE SOUTH 89 DEGREES 53 MINUTES 40 SECONDS WEST 528.00 FEET TO A POINT, PASSING A POINT MARKED BY AN IRON PIN SET (5/8 INCH REBAR) AT 503.00 FEET; THENCE NORTH 42 DEGREES 06 MINUTES 51 SECONDS EAST 92.99 FEET TO A POINT IN THE CENTER OF HARMON HOLLOW ROAD; THENCE FOLLOWING THE CENTER OF HARMON HOLLOW ROAD THE NEXT 8 COURSES AND DISTANCES:

- 1) NORTH 43 DEGREES 08 MINUTES 59 SECONDS EAST 61.52 FEET TO A POINT;
- 2) NORTH 33 DEGREES 23 MINUTES 17 SECONDS EAST 56.14 FEET TO A POINT;
- 3) NORTH 39 DEGREES 47 MINUTES 34 SECONDS EAST 122.55 FEET TO A POINT;
- 4) NORTH 34 DEGREES 31 MINUTES 08 SECONDS EAST 135.26 FEET TO A POINT;
- 5) NORTH 42 DEGREES 46 MINUTES 05 SECONDS EAST 60.76 FEET TO A POINT;
- 6) NORTH 64 DEGREES 36 MINUTES 38 SECONDS EAST 55.30 FEET TO A POINT;
- 7) NORTH 78 DEGREES 16 MINUTES 16 SECONDS EAST 55.21 FEET TO A POINT;
- 8) NORTH 82 DEGREES 26 MINUTES 30 SECONDS EAST 112.04 FEET TO A POINT ON THE EAST LINE OF THE SOUTHWEST QUARTER SECTION 25; THENCE SOUTH 00 DEGREES 22 MINUTES 48 SECONDS WEST 470.72 FEET ALONG SAID EAST LINE OF THE SOUTHWEST QUARTER SECTION 25 TO THE PLACE OF BEGINNING.

CONTAINING 3.70 MORE OR LESS ACRES, SUBJECT TO ALL EASEMENTS.

BEARINGS ARE BASED ON AN ASSUMED BEARING OF SOUTH 00 DEGREES 22 MINUTES 48 SECONDS WEST ON THE EAST LINE OF THE SOUTHWEST QUARTER OF SECTION 25.

I HEREBY CERTIFY THE ABOVE DESCRIPTION TO BE CORRECT AS PREPARED BY ME ON THE 9TH DAY OF SEPTEMBER 1985.

**OFFICE COPY
NOT RECORDABLE**
W. J. BIEDENBACH
REGISTERED SURVEYOR #3718

D2241 WOOD

Eng Copy

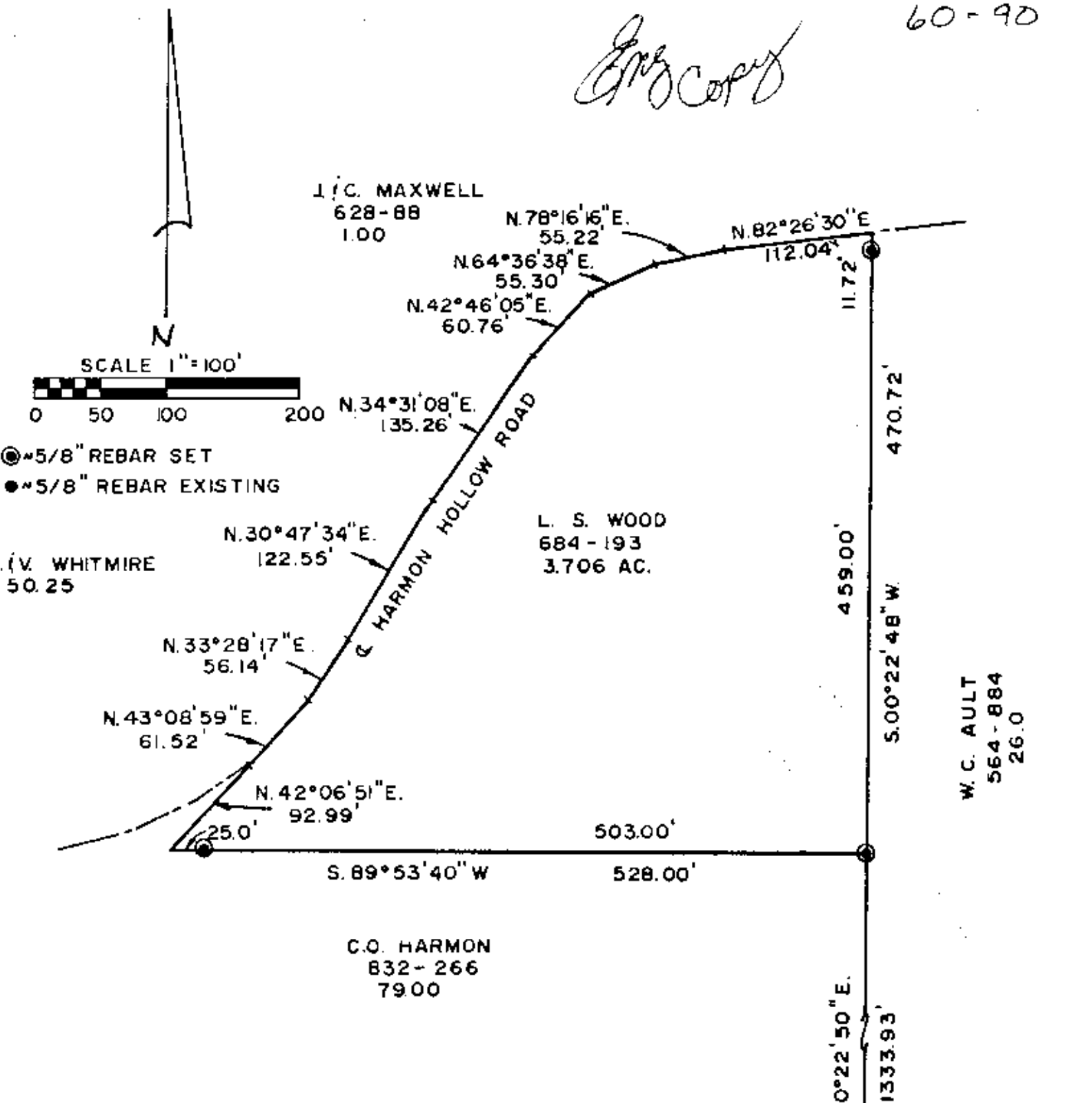

SALT CREEK

MUSKINGUM COUNTY, OHIO.

BEARINGS ARE BASED ON AN ASSUMED BEARING OF SOUTH 00 DEGREES 22 MINUTES 48 SECONDS WEST ON THE EAST LINE OF THE SOUTHWEST QUARTER OF SECTION 25.

I HEREBY CERTIFY THE ABOVE PLAT AND SURVEY TO BE CORRECT AS PREPARED BY THIS 11TH DAY OF SEPTEMBER 1985.

OFFICE COPY NOT RECORDABLE

W. J. BIEDENBACH REGISTERED SURVEYOR #5718



OK'D 9-13-85

ALL OF PARCEL NUMBER 60-00010

W. J. BIEDENBACH & ASSOC. Surveying & Mapping 3120 Lisa Ln. Zanesville, Ohio 43701 (614) 453-4850	
Drawn by <i>B</i>	Date 9-11-85
Scale 1"=100'	Checked by <i>AB</i>
Job No 2241	WOOD