

60-90-26-04

5145 McDonald RD

Situated in the State of Ohio, County of Muskingum, Township of Salt Creek, Township 13-N, Range 12-W, Section 26, part of northwest quarter of said section and being further described as follows;

Beginning at a concrete monument found at the northwest corner of said Section 26, thence, East (North 90° East) 2643.76 feet along the north line of said Section 26, said section line being also the south line of G. and S. Winters (Deed Book 615, Page 268) and R. and J. Donoho (Deed Book 848, Page 212) to a point at an existing iron pipe, passing an existing stone at 0.60 feet, thence, South 00° 49' 07" West, 1972.03 feet along the east line of the northwest quarter of said Section 26, said east line being also the west line of R. and J. Donoho (Deed Book 685, Page 322) to a point, passing an iron pin set at 1812.66 feet, thence, North 66° 57' 49" West, 2846.16 feet along a northerly line of R. and J. Donoho (Deed Book 664, Page 133 and Deed Book 683, Page 292) and D. Smith (Deed Book 895, Page 105) to an existing stone on the west line of said Section 26, passing an existing iron pin at 476.06 feet, thence, North 00° 14' 30" East, 858.09 feet along the west line of said Section 26, said west line being also the east line of D. West (Deed Book 1031, Page 553) to the point of beginning at the concrete monument,

Containing 85.681 acres more or less..

Subject to an easement for McDonald Road--Township Road 451.

Being all of Anditors Parcel Numbers 60-90-26-03 and 60-90-26-04

DESCRIPTION APPROVED
FOR AUDITOR'S TRANSFER

BY J. L. Hambl
3-21-90

Survey and description by
William H. Hambl
William H. Hambl
Registered Surveyor No. 5437
March 20, 1990
**OFFICE COPY
NOT RECORDABLE**

State of Ohio
479 - 53

G & S Winters
615 - 268

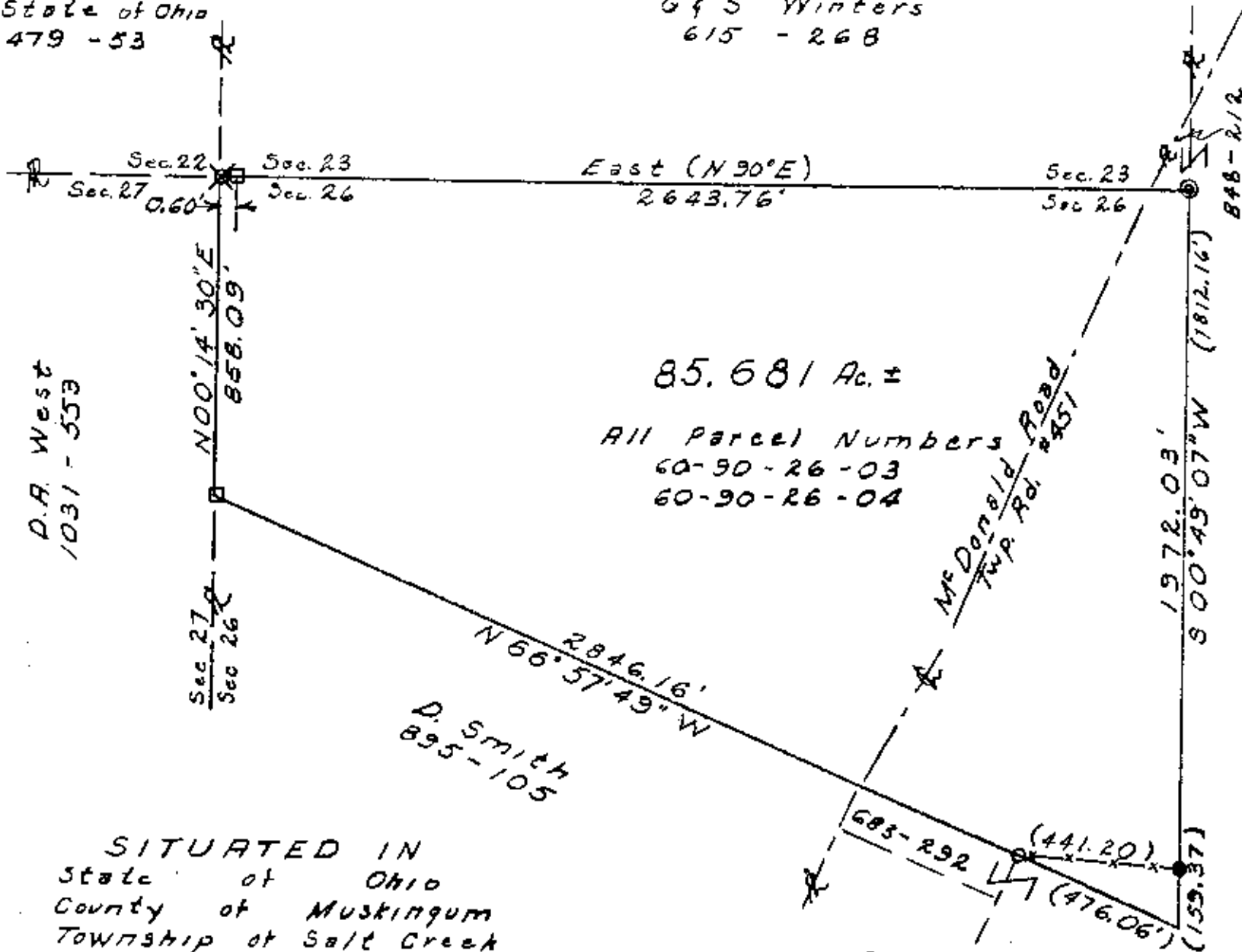

85.681 Ac. ±

All Parcel Numbers
60-90-26-03
60-90-26-04

D. R. West
1031 - 553

Sec. 27
Sec. 26
N 00° 14' 30" E
858.09'

D. Smith
895 - 105

N 66° 57' 49" W
2846.16'

McDonald Road
Twp. Rd. # 451

R and J Donoho
685 - 322

1972.03'
S 00° 49' 07" W
(1812.16')
(1539.37')

685-292
(441.20)
(476.06')
R and J Donoho
664 - 133

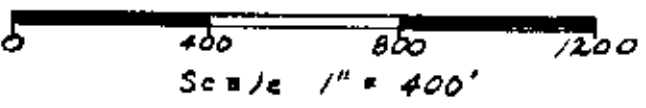

- Stone Found
- ⊗ U.S. Concrete Mon. Found
- Iron Pin Found
- ⊙ Iron Pipe Found
- Iron Pin Set
- 5/8" re-bar

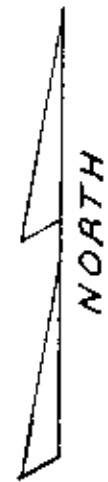

Reference Bearing
North Line Section 26
Assumed East-West Line

SITUATED IN
State of Ohio
County of Muskingum
Township of Salt Creek
Township 13N, Range 12W
Section 26
Northwest Quarter
Prior Deed Reference
Vol. 771, Page 039

DESCRIPTION APPROVED
FOR AUDITOR'S TRANSFER

BY J. L. Hault
3-21-90

SURVEY MADE AT BY
William Perwacter
Registered Surveyor # 5437
March 1990

**OFFICE COPY
NOT RECORDABLE**